1952

# MANORISMS

# The End

KELLER
K
BUFFALO

# Patrons

## FACULTY

Mr. & Mrs. Roderick Ayer
Miss Ethelyn Canfield
Mr. & Mrs. Franklyn Cism
Miss Helen Connolly
Miss Dorothy Cristaldi
Mr. Robert Curran
Miss Elinor Decker
Miss Chrystine Dice
Mr. & Mrs. Clifford Doughty
Miss M. Dutteweiler
Miss Virginia Earl
Miss Johanna Harris
Mr. & Mrs. Fred Hoos
Miss Mary N. Johnston
Mrs. Ethel S. Keeler
Mr. & Mrs. Vincent King
Miss Edith M. Knoll
Miss Beryl MacMillian
Mr. & Mrs. Charles Muhlig
Mr. & Mrs. Henry Paul
Mrs. Julia Rice
Miss Gloria Runge
Mr. & Mrs. Arthur Schleiermacher
Miss Arda L. Schriber
Miss Doris Scudder
Mr. & Mrs. Omer Shaver
Mr. & Mrs. Louis A. Smith
Mr. & Mrs. Wilfred Smith
Mr. & Mrs. Walter Wehner

## FRIENDS

Mr. & Mrs. John D'Amico
Mr. & Mrs. Fred Fennikoh
Johnston & Johnston
Fred Reynolds
Mr. & Mrs. Sorkin
Towne Shoppe
Miss Nancy Voorhees

Best Wishes

**COOKE & WILLIS**

Attorneys at Law
Manticello, New York.

---

Compliments of

**Class of '53**

---

Best Wishes

**HARRY & IRVING ADLER**

---

Compliments of

**Class of '55**

---

Answers to
Baby page

1. Barbara Sarles
2. Geraldine Clapper
3. Mary Smith
4. Francis DeVoe
5. Honey Turner
6. Irving R. Avery
7. Marie & Peg Rudolph
8. Sharon Ward
9. Paul D'Amico
10. Doris Cotton
11. Jane Allio
12. Harriette Sarles
13. Dolly Nelson
14. Lou Lyman
15. Nancy Dayton

---

**WHITE ROE**

---

Compliments of

ARTHUR WARD

---

Compliments of

VINCENT MUNHALL

**ALPINE Spring DAIRY**

Livingston
Manor
N.Y.

---

"Say it with Flowers"

HILLSIDE

GREENHOUSE

Liberty, N. Y.

"We Grow
Our Own
Flowers"

FLORISTS' TELEGRAPH DELIVERY
INTERFLORA

---

Compliments of

**BENTON BROS.**

Liberty, New York

Expert Service
on all
Gas Equipment

---

Compliments of

Mr. and Mrs.

Herbert Mussman

---

**Zalkin's**

Car & Home Supply
General Electric

Sales Service

Phone 112 Liberty, N.Y.

---

Compliments of

**MANOR GARAGE**

Livigston Manor, New York
Phone 572

---

**SABLOFF'S**

Paints-Floor Covering
Hardware

46 South Main Street

Phone 1600 Liberty, N.Y.

---

Compliments of

Liberty Bowl-o-Drome
and
Rustic's Luncheonette

Liberty, New York

---

**WILFRED SMITH**

Flour
Feed
Grain

Livingston Manor, N.Y. Phone 20

---

**NEW HILLIG STUDIO**

Liberty, N.Y. Phone 722

---

Dick Quintal

Hotpoint
Admiral, RCA
Sales – Service

---

Selwyn Kagan

Interior
Decorators

---

Liberty 1979 **The Barn** Liberty 1991

¼ Mile on Neversink Road

---

**JAMES PRIFT**

Mountain
Brand
Evergreens

Livingston Manor, New York
Phone 198

266

**DuMond Taxi**

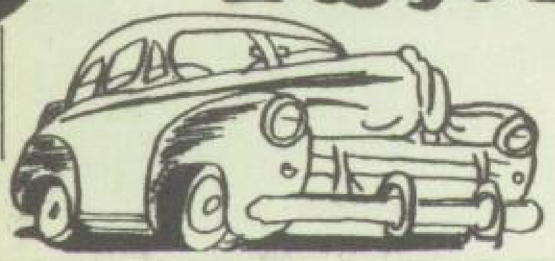

Phone: 830

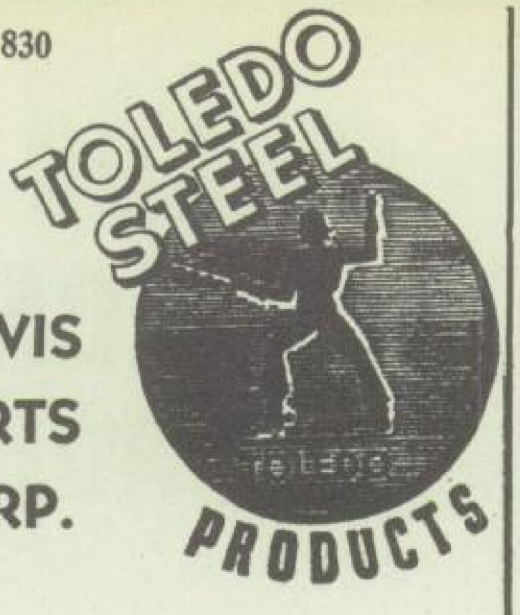

**LEWIS PARTS CORP.**

LIBERTY, NEW YORK

**Mobilgas**

SOCONY-VACUUM

**STURDEVANT'S**

---

**Amber and Amber**

---

*Compliments of*

DOCTOR

I. M. MEYERSON

---

**Jacob's**

**HOME APPLIANCES**

**GENERAL ELECTRIC**

GE

---

*Compliments of*

Dr. M. A. DENMAN

and

Dr. L. G. DENMAN

---

**Fuhrer's**

Rexall

**Store**

PH. 15

---

*Compliments of*

Mr. and Mrs.

ERNEST SCHAEFER

---

**THE WALDEMERE**

Livingston Manor, N.Y.

---

*Compliments of*

Mr. and Mrs.

HOWARD VREDENBURGH

---

**Fontana & Sons**

*fruits and vegetables*

Quality
Service
Satisfaction

**NELSON'S**

Dairy
&
Grocery Supplies

**MANOR**

**MENS**
**SHOP**

Middletown
Music
Center

74 West Main St.
Middletown, N.Y.

**Sullivan County**
**Building & Supply**
**Co.**

Liberty, New York

**MANOR**
**MEAT**
**MARKET**

Livingston Manor, N.Y

Compliments of

**HOOS**
**TRUCK CO.**

**CENTRAL**

WILDROOT
WILDROOT CREAM-OIL
Hair Tonic
NON-ALCOHOLIC CONTAINS LANOLIN

**PHARMACY**

**LOUIS DuBOIS**

FUELS

The Best In Every Class

D. & H. COAL — MOBILHEAT FUEL OIL

PHONE 121 Livingston Manor, N. Y.

Compliments of

**Kenneth B. Curry**

MAIN ST.
GREENHOUSE

Liberty, New York.
Phone 541

Compliments of

LEONARD & FRANCES
SHERWOOD

**CENTRAL**
**GARAGE**
BRAKES IGNITION
CARBURETORS, MOTOR OVERHAUL
**FRANK COLAPINTO**
PROPRIETOR

**LIVINGSTON MANOR, N.Y**
TEL 82

**Tempel Inn**

---

Compliments of

**STATION DINER**

Opal Griffin

and

Ethel Bailey

Livingston Manor, New York

---

Compliments of

HOOS TRUCK

AUXILIARY

Livingston Manor, N. Y.

---

Compliments of

TOM ALLENS

Liquor Store

---

Compliments of

**Leonard Welch**

---

Compliments of

**Class of '54**

---

Compliments of

**VINCENT HAYNES**

Roscoe, N.Y.

---

SEELEY'S

CERAMIC

SERVICE

Livingston Manor, New York

---

Best Wishes

HAROLD B. SPRIGGS

---

Compliments of

**GREEN ACRES**

Bungalow of Distinction

Jack Katz Proprietor

Livingston Manor, New York. P.O. Box 47 Phone 71J2

**BUSINESS TRAVELERS USE**
**THREE-S-SERVICE BLUE BOOKS**

**MANOR RESTAURANT**

Livingston Manor, N.Y.

APPROVED
SUPERIOR SELECTION
THREE S SERVICE
SERVICE
PLEDGED TO COURTESY AND INTEGRITY

**LIVINGSTON MANOR**
**LUMBER CO.**

**LUMBER**

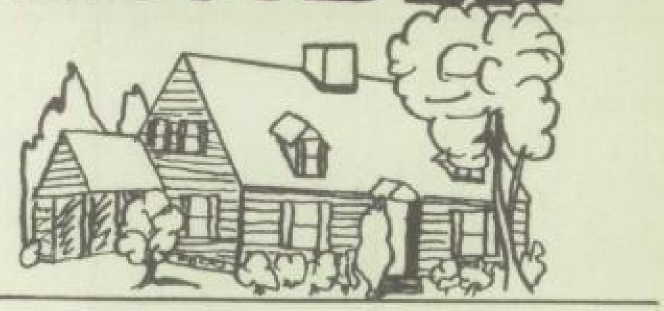

TWO
YARDS

Liberty Yard
Tel. Liberty
249 - 354

Liv. Manor Yard
Tel. Liv. Manor
229

*R.E. Shaver*

MOVING AND STORAGE

*Mayflower Service*

**Livingston**
**Manor**
**Steam Laundry**

*Compliments of*

*Bill Alexander*

CONTRACTOR AND BUILDER
*All Kinds of Shop Work*
Phone 672

## Johnston & Homer

**Insurance**

**Tel. 4**

**Liv. Manor N. Y.**

---

## Test Shop A&P

1. TEST SHOP FOR *Savings!*
2. TEST SHOP FOR SCORES OF *Values!*
3. TEST SHOP FOR *Convenience!*

A&P

---

## OWL

AAA

## *SERVICE STATION*

*"We Buy and Sell Used Cars"*

Livingston Manor, N. Y. Tel. 19

---

## FAIRMONT ICE CREAM

*'The Peak of Quality'*

**ROSE**

**HARDWARE**

"Hardware that stands
Hard Wear"

irha
HARDWARE
Store

Hallmark
Cards

**Otto Haas**

**United
Cigar
Store**

Selecting a *Hallmark* card from our card department tells your friends you cared enough to send *The Very Best.*

**SIEGEL'S**

*Department Store*

Fashions

For The

Whole Family

**LESTER
WHITE
POST**

NO. 566

AMERICAN LEGION
U.S.

FOR GOD AND COUNTRY
We humbly dedicate ourselves to foster and perpetuate one hundred percent Americanism.

LIVINGSTON MANOR N Y

Best Wishes From

Katharine
St. George

TOM
QUICK

NATIVE HARDWOOD
AND
HEMLOCK LUMBER

ROSCOE, NEW YORK

SCHWARTZ
MOTOR
SALES

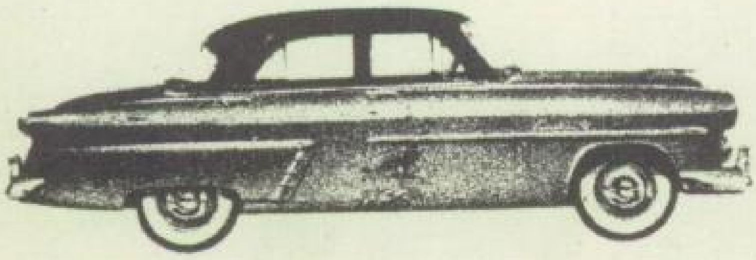

Liberty, New York.

YOUR CLASS RING

**was produced by BALFOUR — manufacturer of High School and College Jewelry, Commencement Announcements, Diplomas, Medals & Trophies.**

**L. G.**
**BALFOUR**
**COMPANY**

Your Representative
HODGKINS of BALFOUR
P.O. Box Nine
Schenectady, New York

Best Wishes to the Class of '52

**Hammond & Cooke**

Monticello

The Shopping Center of Sullivan County

---

**Wm. H. MUSBACH**

**ROOFING**

*Middletown, N. Y.*

---

**COREY'S**

Liberty, N. Y.

Compliments of

HUSCH
&
DELAMATER

CARPENTERS — CONTRACTORS
Livingston Manor, New York.

---

LAKE REST
HOTEL

Livingston Manor, New York. Phone 220

---

LIBERTY TRACTOR COMPANY
Box 564
LIVINGSTON MANOR, NEW YORK
Phone Livington Manor 1

Dearborn
FARM EQUIPMENT

Ford
TRACTOR

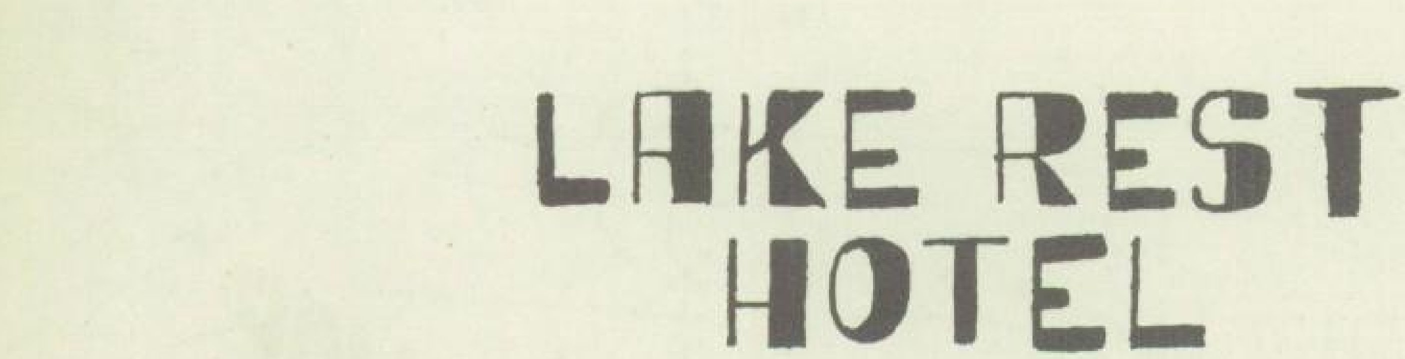

Ford Farming Headquarters

**OLDSMOBILE**

**CHEVROLET**

**KIRCHNER**

sales
&
service

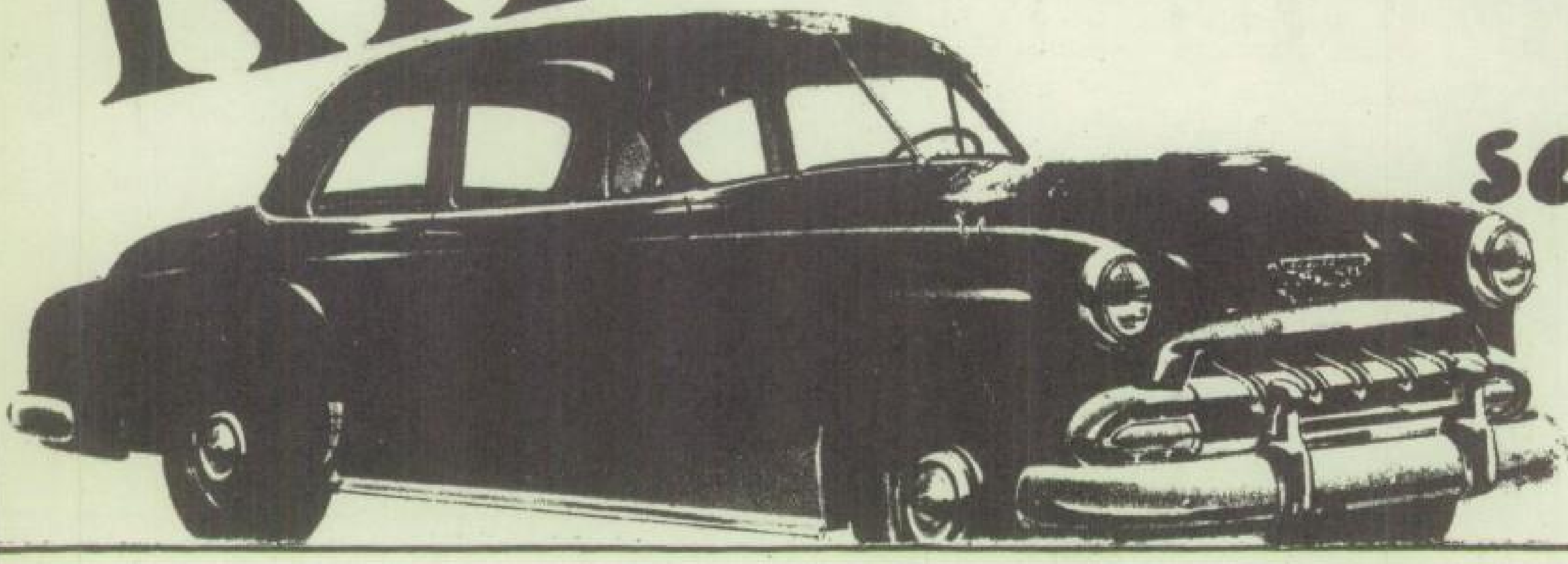

**BERNER SPORT SHOP**

MAIN STREET
LIBERTY, N.Y.

**The Arlington HOTEL**

G. DeBlase, Prop.

---

**Rockland Lumber & Coal Co.**

BLUE COAL "blue coal" FUEL OIL

BUILDING SUPPLIES

---

compliments of

**Livingston Manor National Bank**

Livingston Manor

Manor Hose Co. No. 1

and

Ladies Auxiliary of

Manor Hose

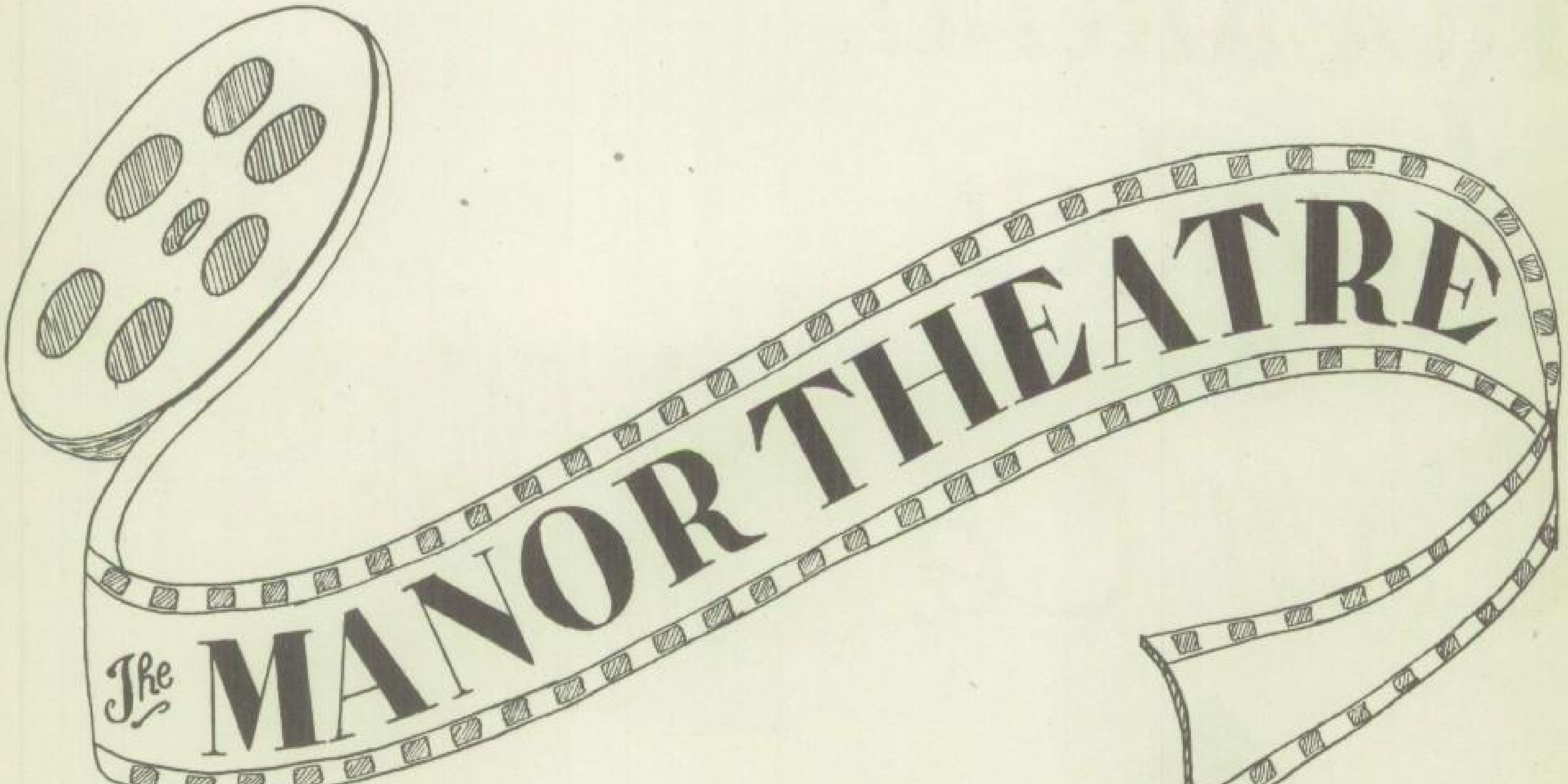
The
MANOR THEATRE

Best Wishes

**Alex Wittenberg**

---

*Compliments of:*

**Burr Sherwood**

Compliments of

# D.B.
# WARD
# &
# SONS

MANOR POULTRY

the chicken of tomorrow to-day

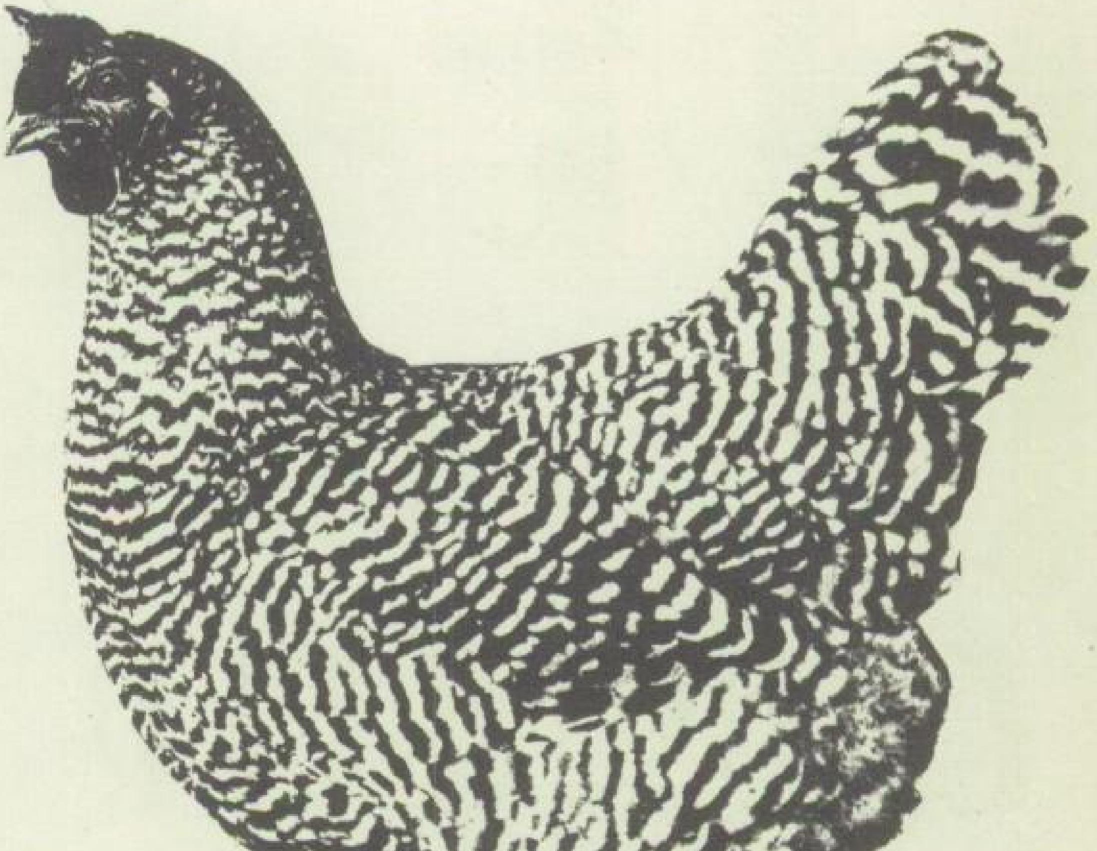

**L**ivingston **M**anor ◦ **N**ew York

# GROSSINGER'S

## GROSSINGER, NEW YORK

Compliments of

**Irving Berlin**

# ADVERTISEMENTS

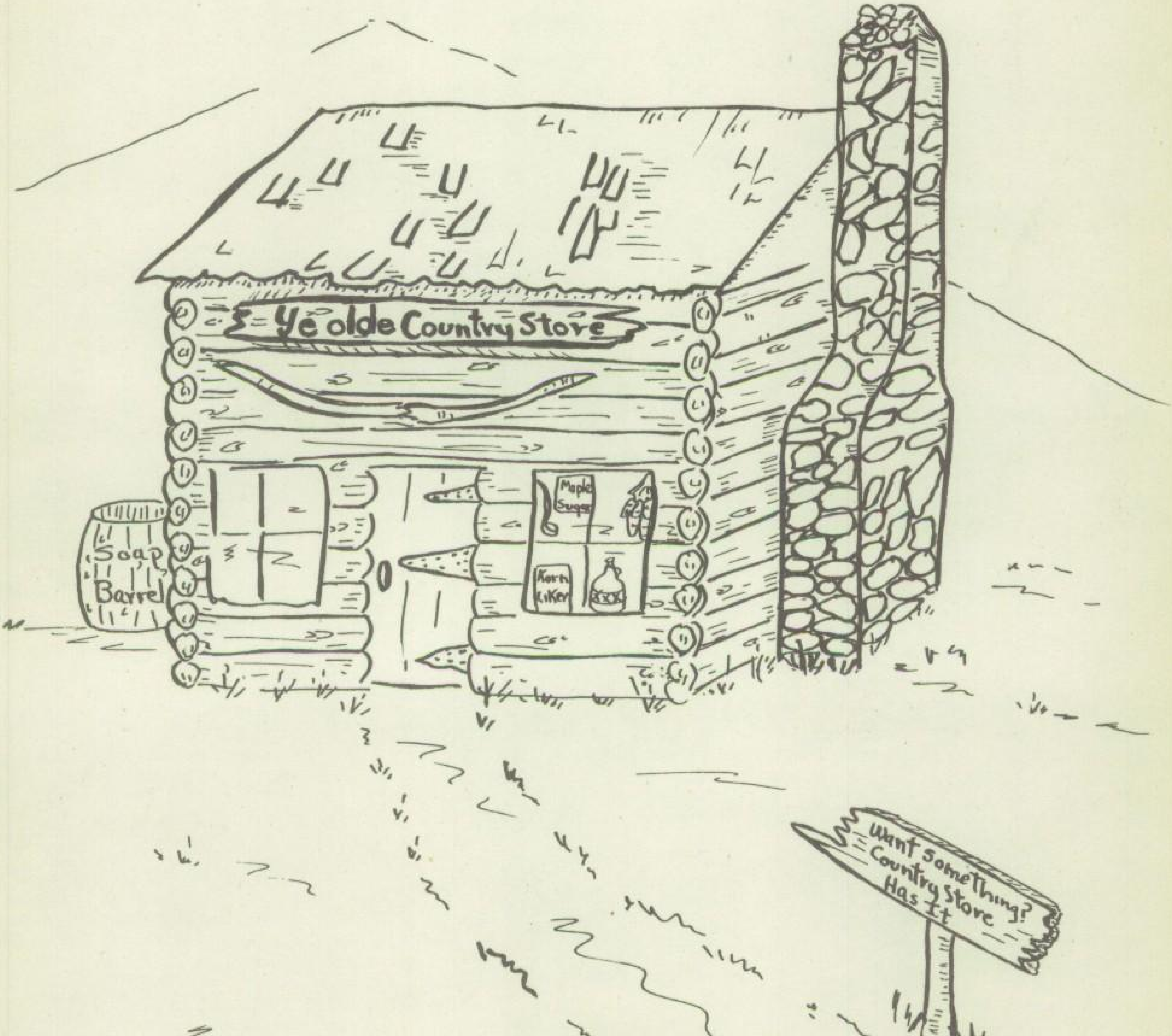
Ye olde Country Store
Maple Sugar
Korn Liker
XXX
Soap Barrel
Want something? Country Store Has It
clo

1

5

11

12

## DAYS OF OLD (Pg. 70)

2

13

3

7

8

14

4

9

10

15

16
9
5
11
42
8
7
11
35
4
51-52
12
3

# Bowling Club

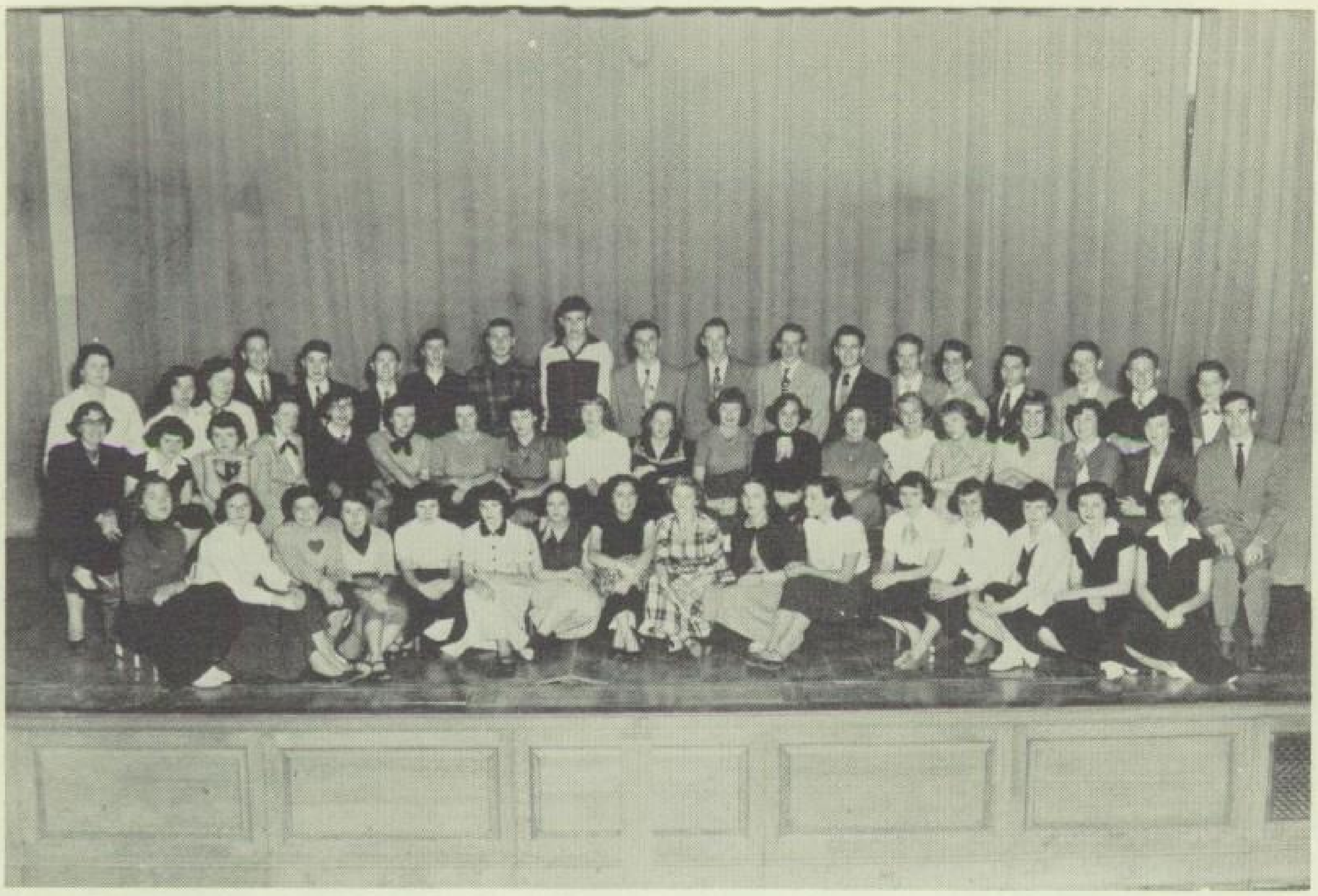

FRONT ROW: Barbara Wolcott, Beatrice Tremain, Patricia Terwilliger, Dorothy Nelson, Harriette Sarles, Barbara Sarles, Agnes Ward, Mary Ann D'Amico, Thelma Baker, June Griffin, Florence Barzda, Arline Weitmann, Jean Peterson, Donna Schwartz, Jean Roberts, Marie Camessis.
SECOND ROW: Miss Dorothy Cristaldi, Jo Ann Wheat, Kathleen Turner, Marilyn Schmidt, Lou Lyman, Margaret Rudolph, Marie Rudolph, Judy Meyer, Mary Smith, Iris Jacobs, Nancy Dayton, Sandra Colin, Jane Allio, Sharon Ward, Joan Van Deusen, Vincent King.
THIRD ROW: Virginia Colapinto, Betty Hodge, Doris Cotton, Paul D'Amico, Earl Gorr, Roy Hadden, Arthur Jones, Donald Colapinto, Charles Dutcher, Theodore Fontana, Francis DeVoe, Johannes Hurbanek, Eli Shaff, Kurt Paul, William Newman, Benjamin Nelson, David Hill, Louis Kannegiser, Alan Fishman.

## STANDING

| TEAMS: | WON | LOST |
|---|---|---|
| 1. Francis DeVoe | 5 | 7 |
| 2. June Griffin | 6 | 6 |
| 3. Kurt Paul | 3 | 9 |
| 4. Mary Smith | 9 | 3 |
| 5. Alan Fishman | 9 | 3 |
| 6. Joe Hurbanek | 5 | 7 |
| 7. Larry Shaver | 6 | 6 |
| 8. Aaron Ward | 6 | 6 |
| 9. Iris Jacobs | 6 | 6 |
| 10. Lou Lyman | 5 | 7 |

# CHEER LEADERS

## Junior Varsity

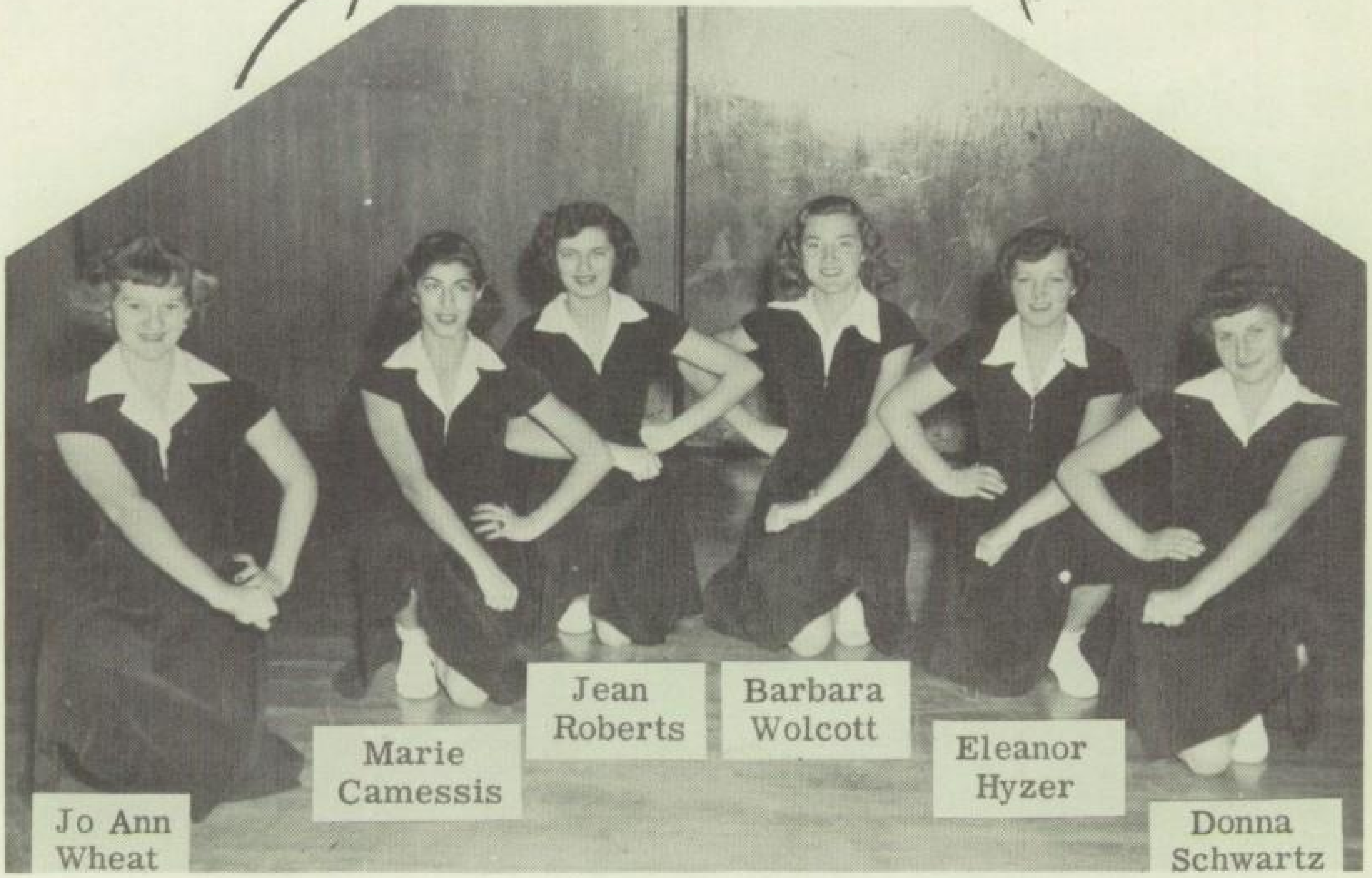

Jo Ann Wheat
Marie Camessis
Jean Roberts
Barbara Wolcott
Eleanor Hyzer
Donna Schwartz

## Varsity

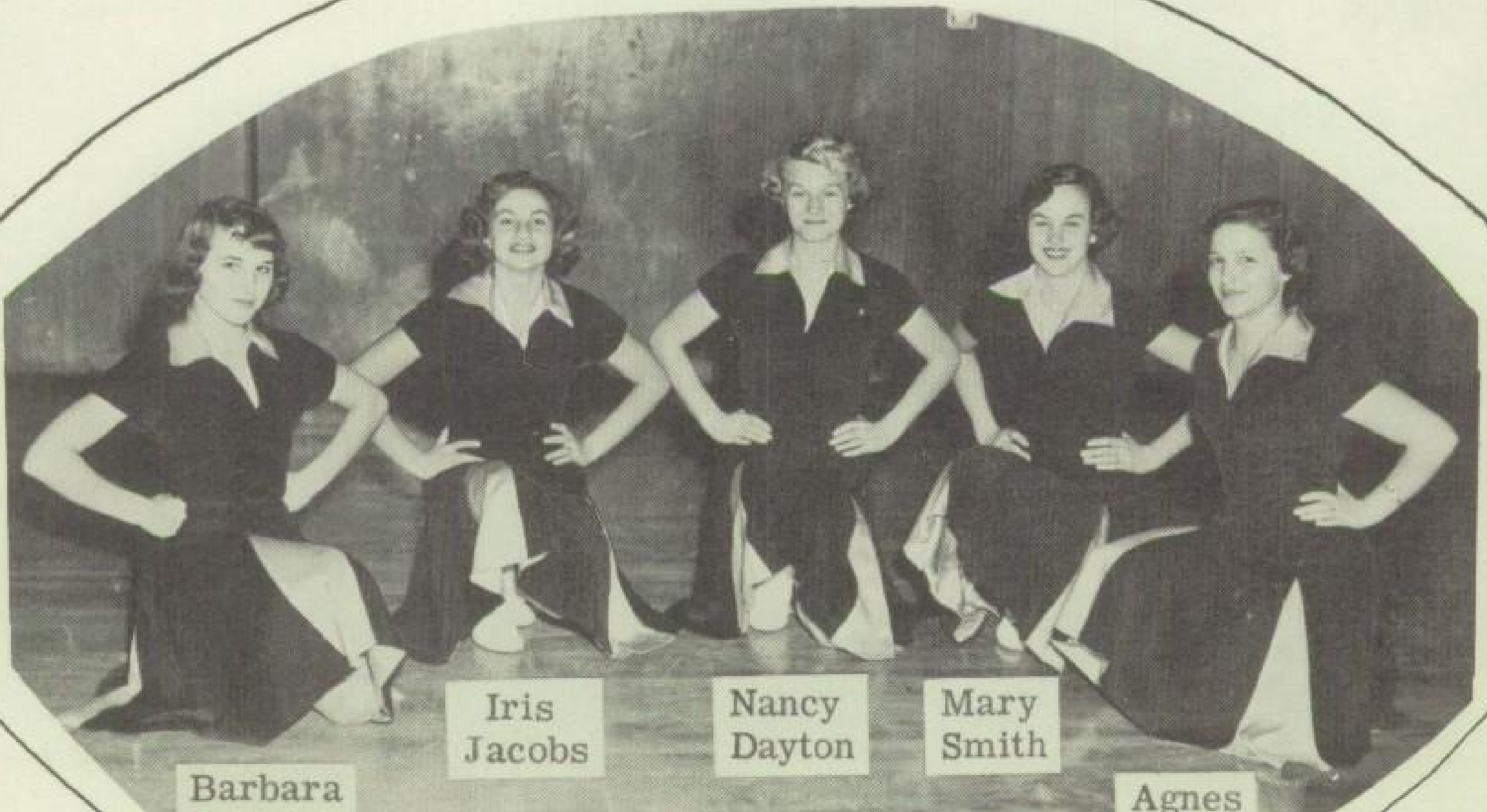

Barbara Sarles
Iris Jacobs
Nancy Dayton
Mary Smith
Agnes Ward

# Baseball

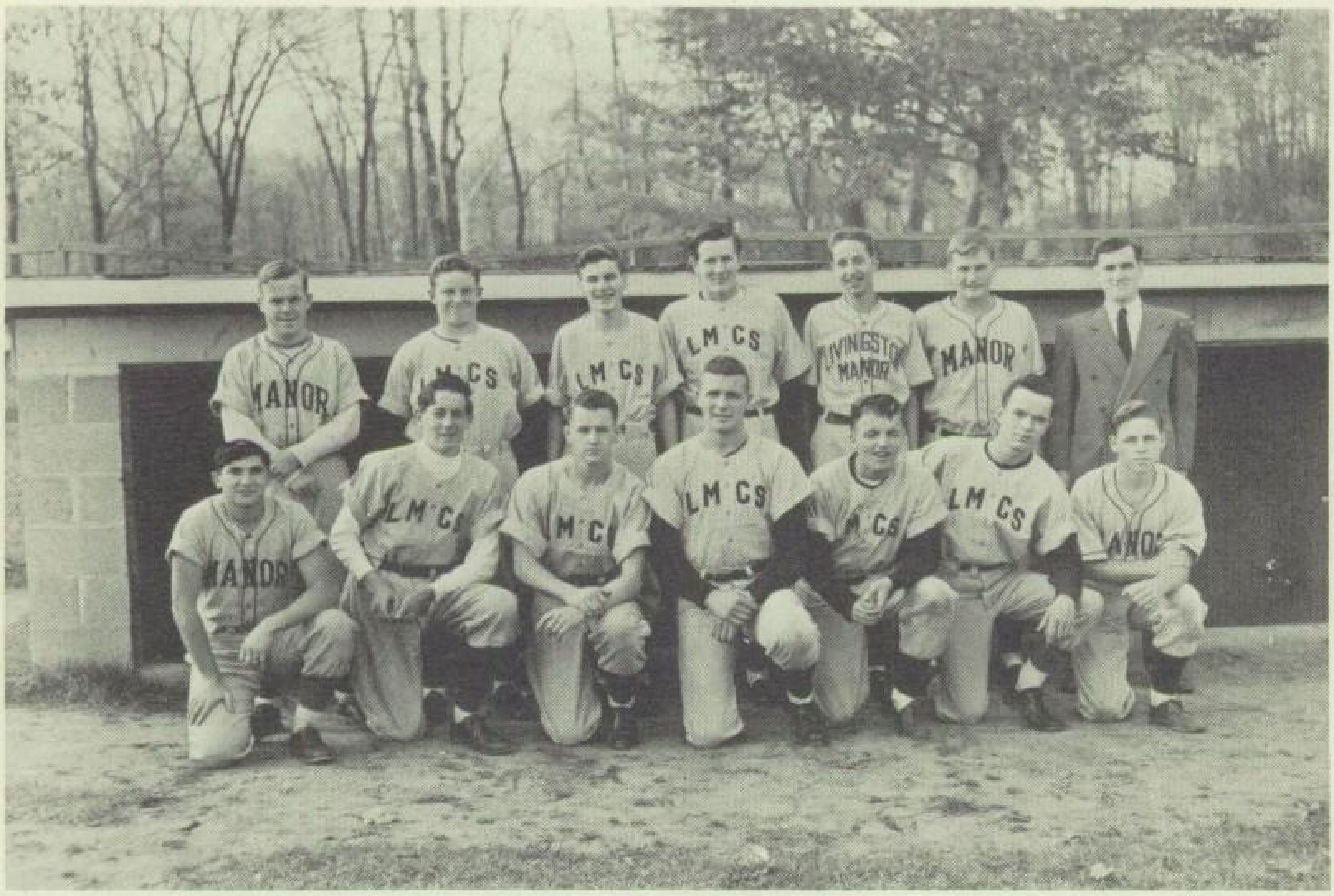

FRONT ROW: Philip Strauss, Johannes Hurbanek, Vernon Buck, Donald Colapinto, James Green, Donald Hill, Leo Davis.
SECOND ROW: Richard Krupp, Louis Kannegiser, Thomas Walkerwicz, Robert Pelton, Paul D'Amico, Robert Hathaway, Mr. Vincent King (coach).

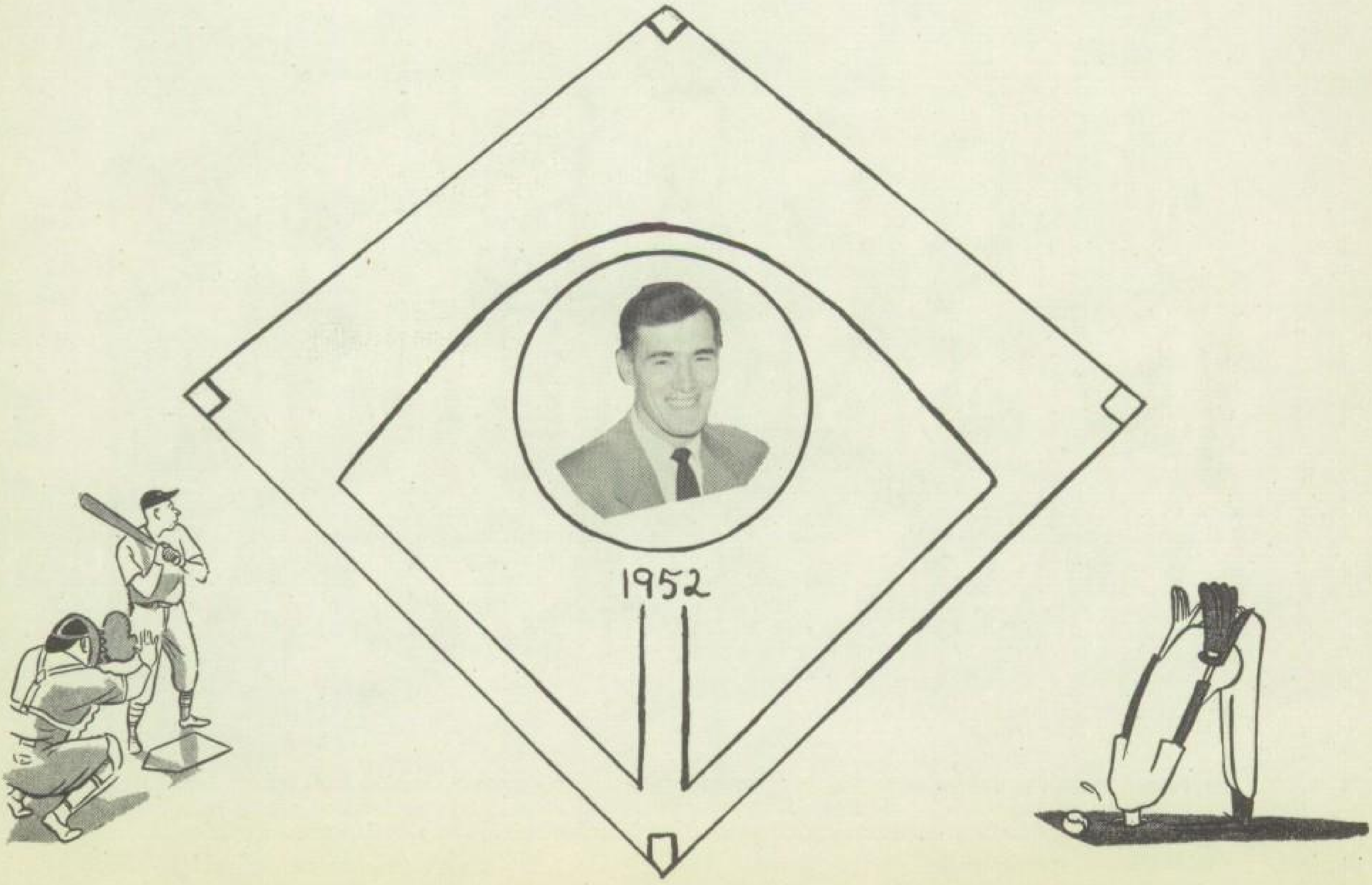

# Basketball Varsity

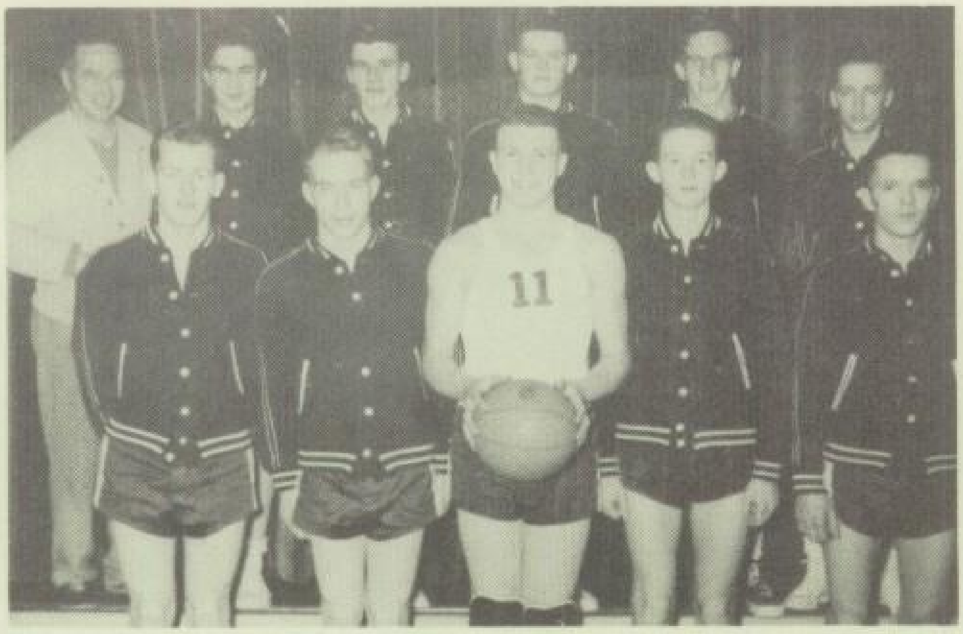

FIRST ROW: Vernon Buck, Kurt Paul, Donald Calapinto, James Ayer, Donald Hill.
SECOND ROW: Mr. Henry Paul, Earl Gorr, Thomas Walkerwicz, Ronald Ayer, William Hendrickson, Aaron Ward.

# Junior Varsity

SITTING: Robert Hathaway, Alan Fishman, William Newman, Roy Hadden, Richard Hendrickson, David Hill, Bradley Baker.
STANDING: Mr. Leonard Welter, Benjamin Nelson, Carl Edwards, Eli Shaff, Paul D'Amico, William Walkerwicz, James Rose.

# Football

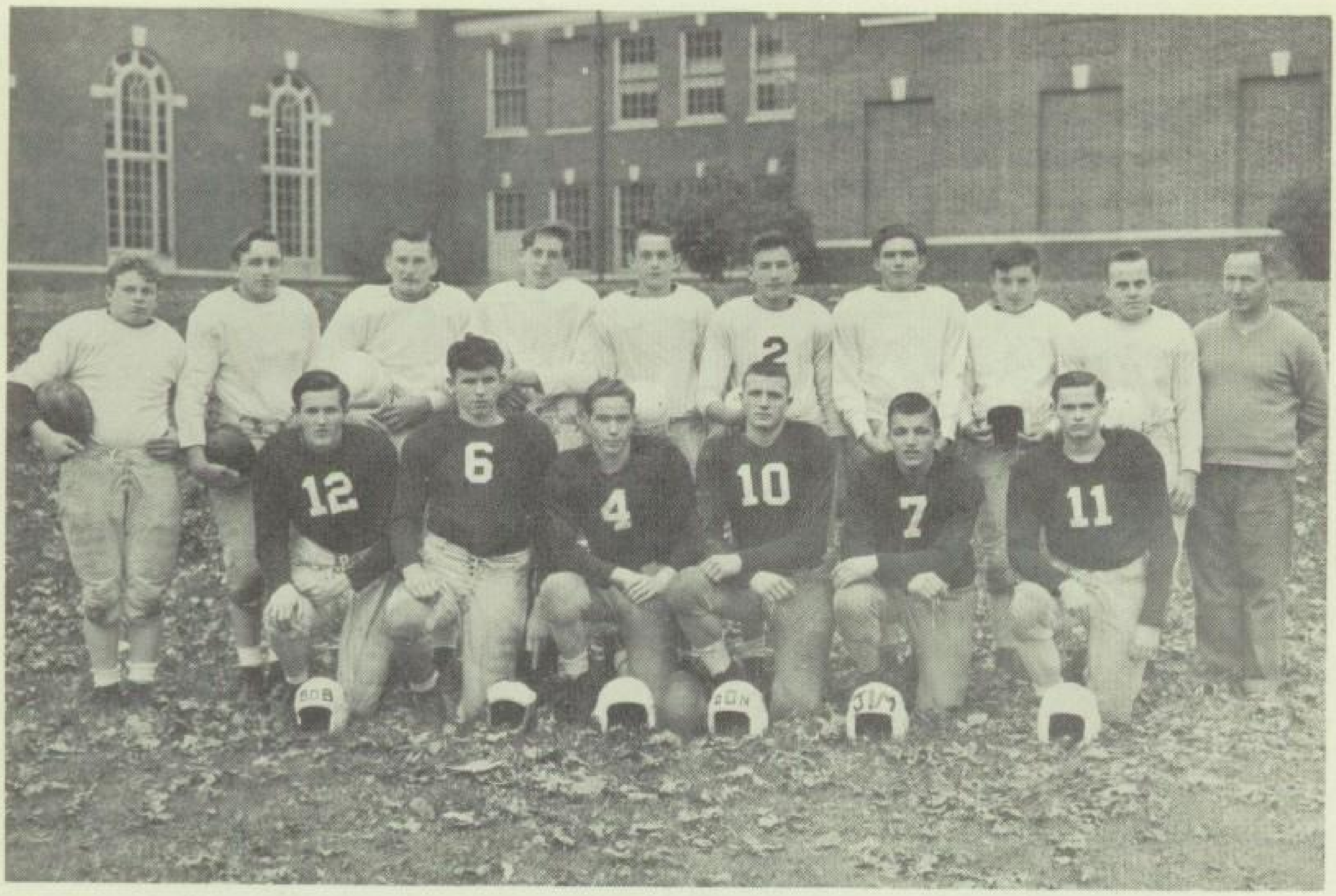

FRONT ROW: Robert Pelton, Charles Dutcher, Kurt Paul (co-captain), Donald Colapinto (co-captain), James Green, Ronald Ayer.
SECOND ROW: Louis Kennegiser, William Daubek, Robert Hathaway, Johannes Hurbanek, James Ayer, Richard Hendrickson, James Rodgers, Carl Edwards, Richard Krupp, Absent: Donald Hill.

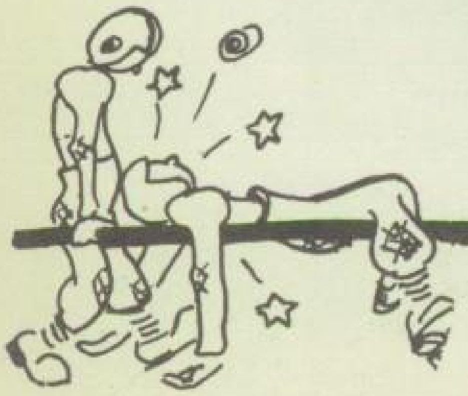

CO-CAPTAINS

KURT PAUL AND DON COLAPINTO

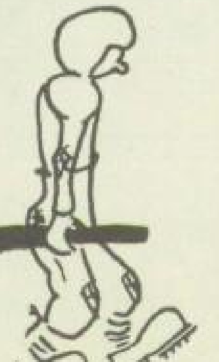

# SPORTS

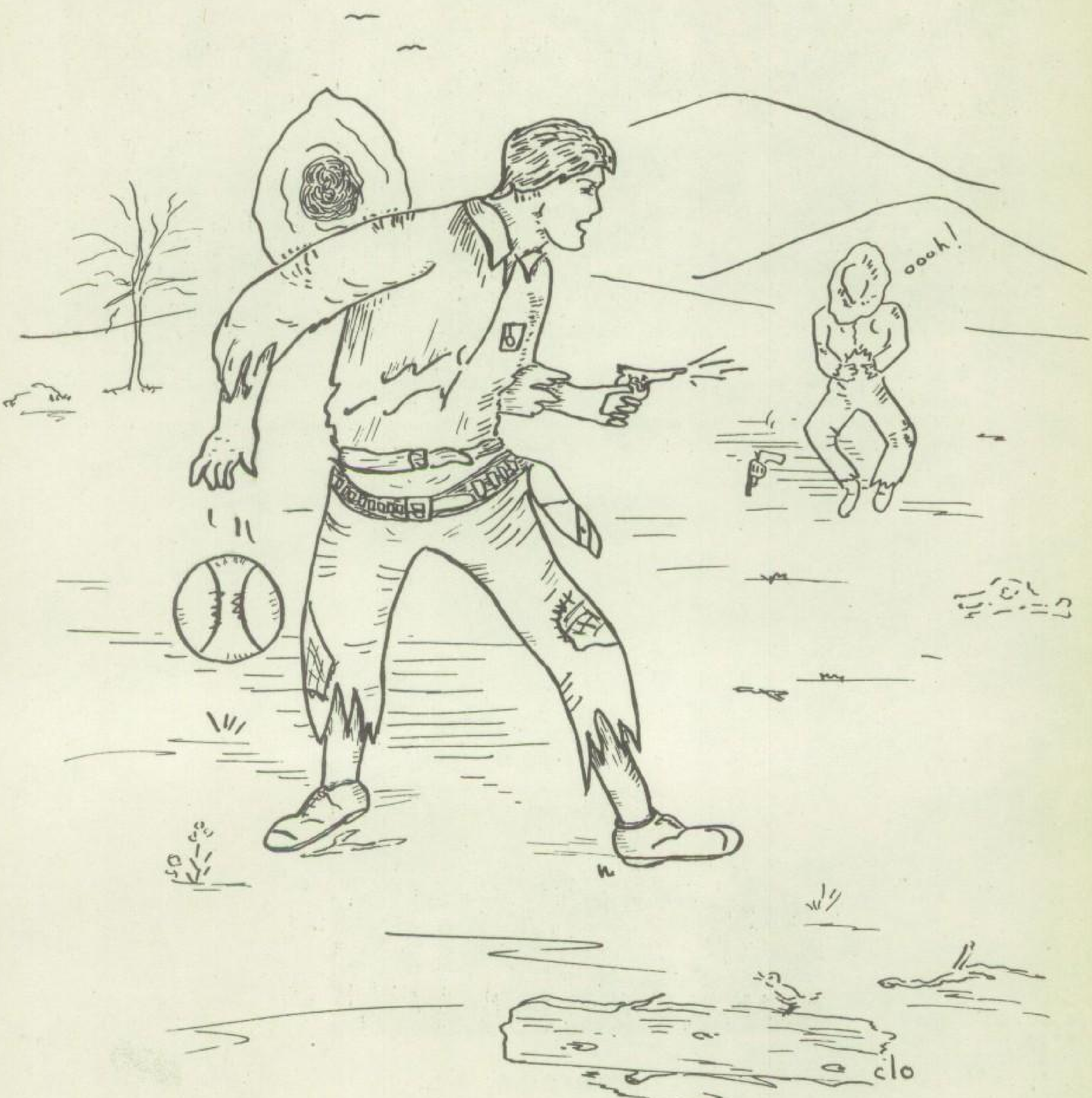

# Ceramics Club

SITTING: Marilyn Schmidt (Secretary), Jane Allio, Kathleen Turner, Marie Camessis, Sandra Colin, Jean Peterson (Vice President).
STANDING: Mr. Vernon Seeley (Advisor), Jean Roberts, James Brannigan (President), Donna Schwartz, Virginia Colapinto.

# Hall Patrol

FRONT ROW: William Daubek, James Green, Agnes Backman, Leo Davis.
BACK ROW: Frank Wells, Betty Bergin, Lee Wells.

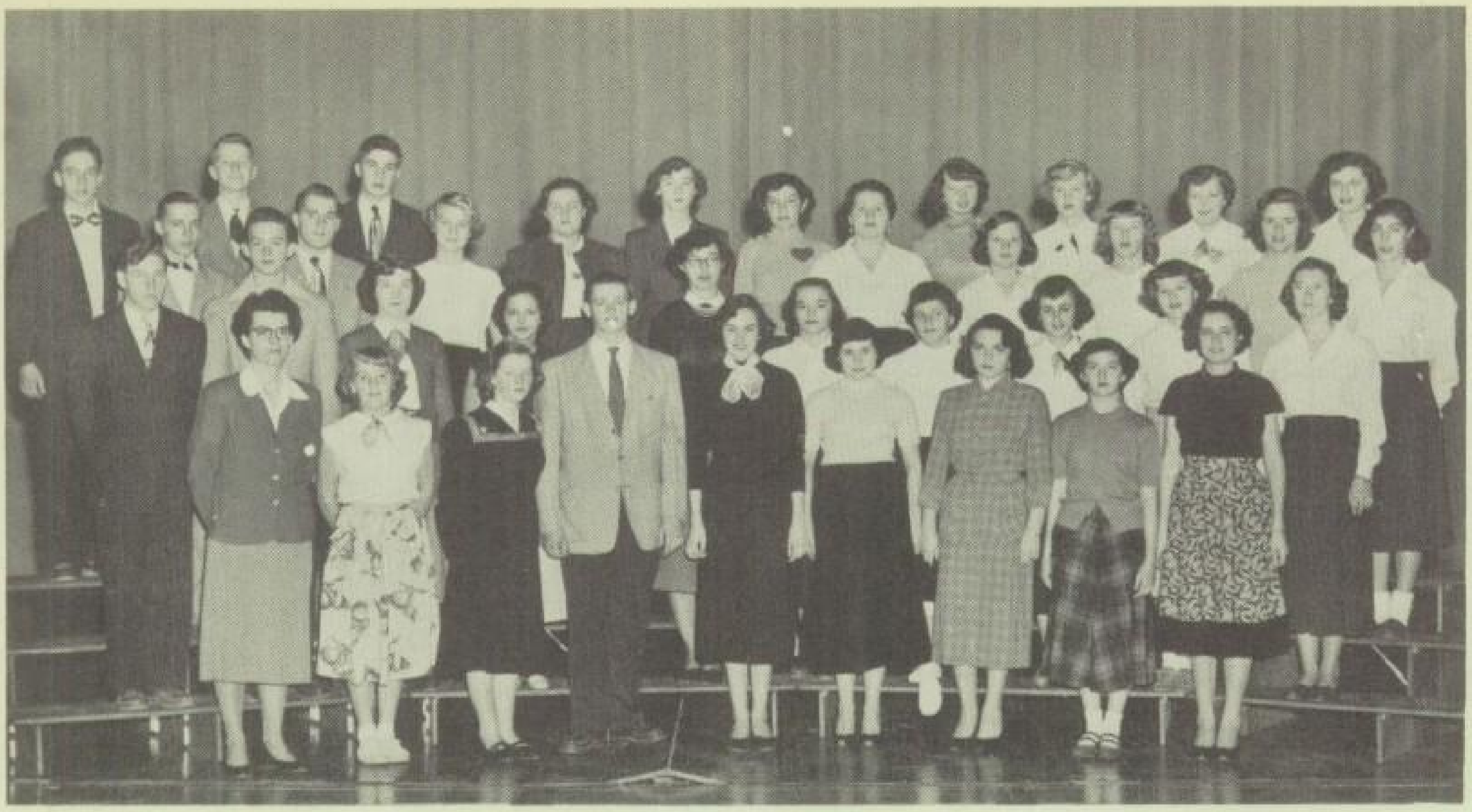

# Senior Choir

FIRST ROW: Miss Gloria Runge (Director), Doris Conklin, Marilyn Van Steenburg, Ronald Ayer (President) Mary Smith (Vice President), Harriette Sarles, Gloria Switko, Audrey Welch, Mary Ann D'Amico.
SECOND ROW: Leo Davis, James Ayer, Sharon Ward, Agnes Ward, Lou Lyman, Jean Conklin, Donna Schwartz, Jean Peterson, JoAnn Wheat, Rosemarie Wurster.
THIRD ROW: Aaron Ward, James Brannigan, Nancy Dayton, Virginia Colapinto, Beatrice Tremain, Franc Campbell, Ernestine Roseo, Marie Camessis.
FOURTH ROW: James Gabus, John Johnston, Earl Gorr, Helen Seidl, Joan Van Deusen, Patricia Terwilliger, Diane Spencer, Evelyn DeWitt, Eleanor Hyzer, Jean Roberts.

# Junior Choir

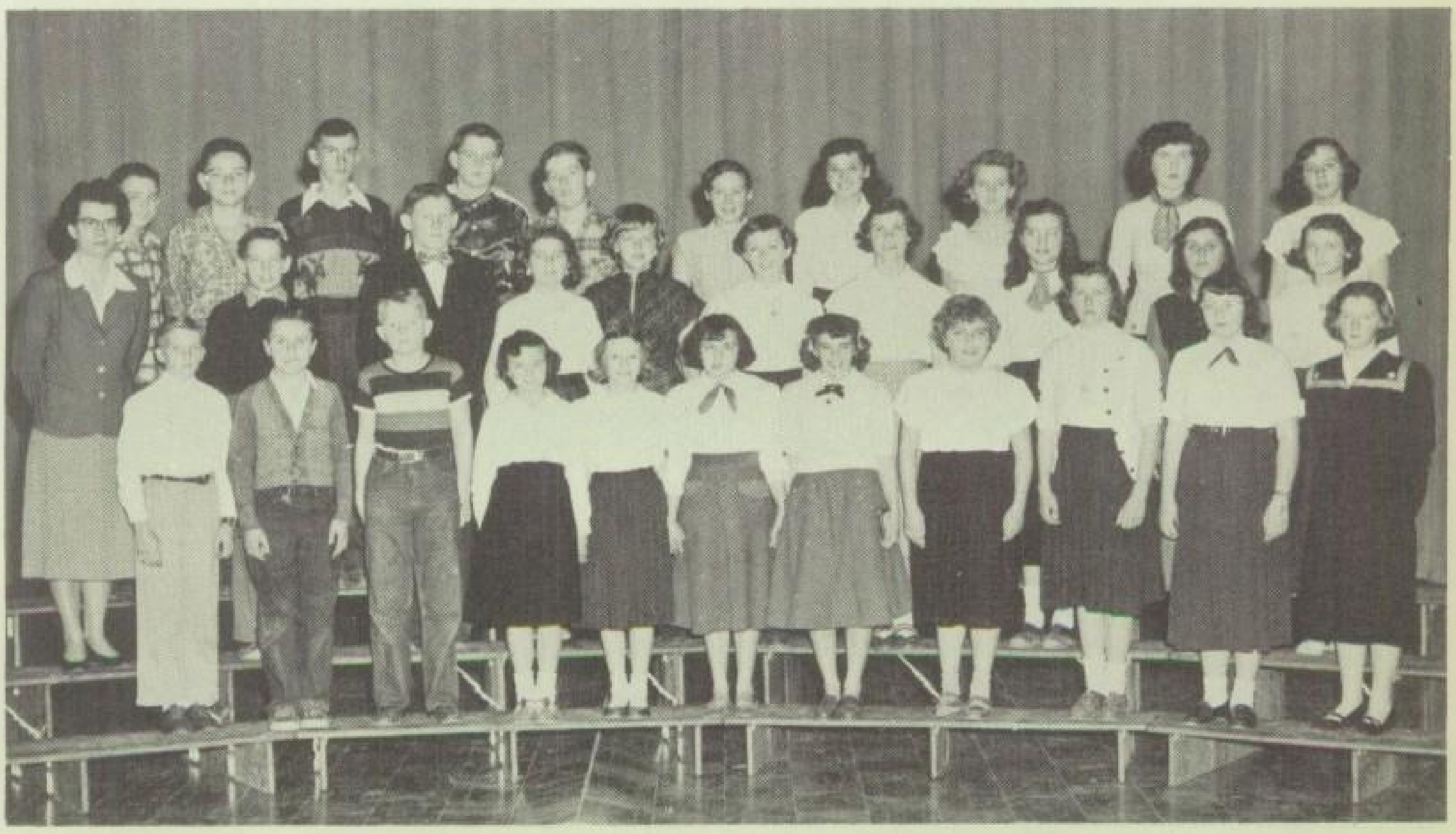

FIRST ROW: Fred Emery, Nicholas Keitzmann, Robert Carlson, Judy Rheinheimer, Ann Roser, Shirley Helms, Patricia Lare, Janet Green, Tara Hanofee, Barbara Dutcher, Marilyn Van Steenburg (Accompanist).
SECOND ROW: Miss Gloria Runge (Director), Leslie Banks, James Hollenbeck, Shirley Simpson, Lillian Sarles, Elinor Musson, Rose-Marie Weber, Alice Edwards, Manya Keitzmann, Virginia McGar.
THIRD ROW: Gail Owen, Frederick Banks, John MacEntee, Wayne Edwards, Eugene Wolcott, Barbara Paul, Anna Young, Blanche Hadden, Hilda Ross, Melissa Simmons.

# Senior Band

FIRST ROW: Lou Lyman, Kurt Paul, Agnes Backman, Barbara Paul, Judy Knise, Charlotte Orman, Alan Fishman, Philip Strauss.
SECOND ROW: Mary Smith, Shirley Green, Paul D'Amico, John MacEntee, Virgil Edwards, William Johnston, Larry Shaver.
THIRD ROW: Rosemarie Wurster, Mary Ann D'Amico, Barbara Dutcher, Paul Decker, Donald Wamsley, Ronald Ayer, Judy Meyer, Sharon Ward, Ernestine Roseo, Agnes Ward, Elinor Musson, Shirley Helms, Robert Carlson, Alan Backman, Floyd Emery, Carl Edwards.
FOURTH ROW: Melissa Simmons, Helen Seidl, Earl Gorr, Marilyn VanSteenburg, JoAnn Wheat, Rose-Marie Weber, John Johnston, William Newman, Fred Emery, Bradley Baker, Leo Davis, Miss Gloria Runge (Director).
FIFTH ROW: Aaron Ward, James Ayer, Thomas Walkerwicz, Dorothy Nelson, William Walkerwicz.

# Junior Band

FIRST ROW: Annetta Hinkley, Lynne Loughrey, Diane Romolo, Esther Nelson, Patricia Cummings, Gary Shaver, James Becker, Richard Helms, Arthur Viele.
SECOND ROW: Janet Green, Alice Edwards, Judy Rheinheimer, Tara Hanofee, Anna Ward, Ellyn Hill, Richard Seeley, Harold Hauschild, Joan Carlson, Joan Brown, Letha Lake, Michael Keiser, Victor Diescher, Lloyd Davis, James Miller.
THIRD ROW: Carol Hodge, Elmer Edwards, Bertha Edwards, Alice Smith, Lucy Ardito, Laura Steinman, Joan McGar, Betty Rolletcheck, Stuart Weinstein, Alvin Rolletcheck, Avery Welch, William Fredenburg.
FOURTH ROW: Rosalie Cummings, Lawrence Meyerson, Mary Paul, Francis Brace, Barry Foster, Gladys Banks, Regina Seeley, Lester Fredenburg, Nicholas Keitzmann.
FIFTH ROW: William Backman, Donald Hendrickson, Richard Gannon, Arthur Carlson, Steven Fishman, Janet Rheinheimer, Bonnie Lou Helms, Ann Lotterer, Arline Weitmann, Doris Fredenburg, Beverly LaPalm, Miss Gloria Runge, Director.

# Yorker Club

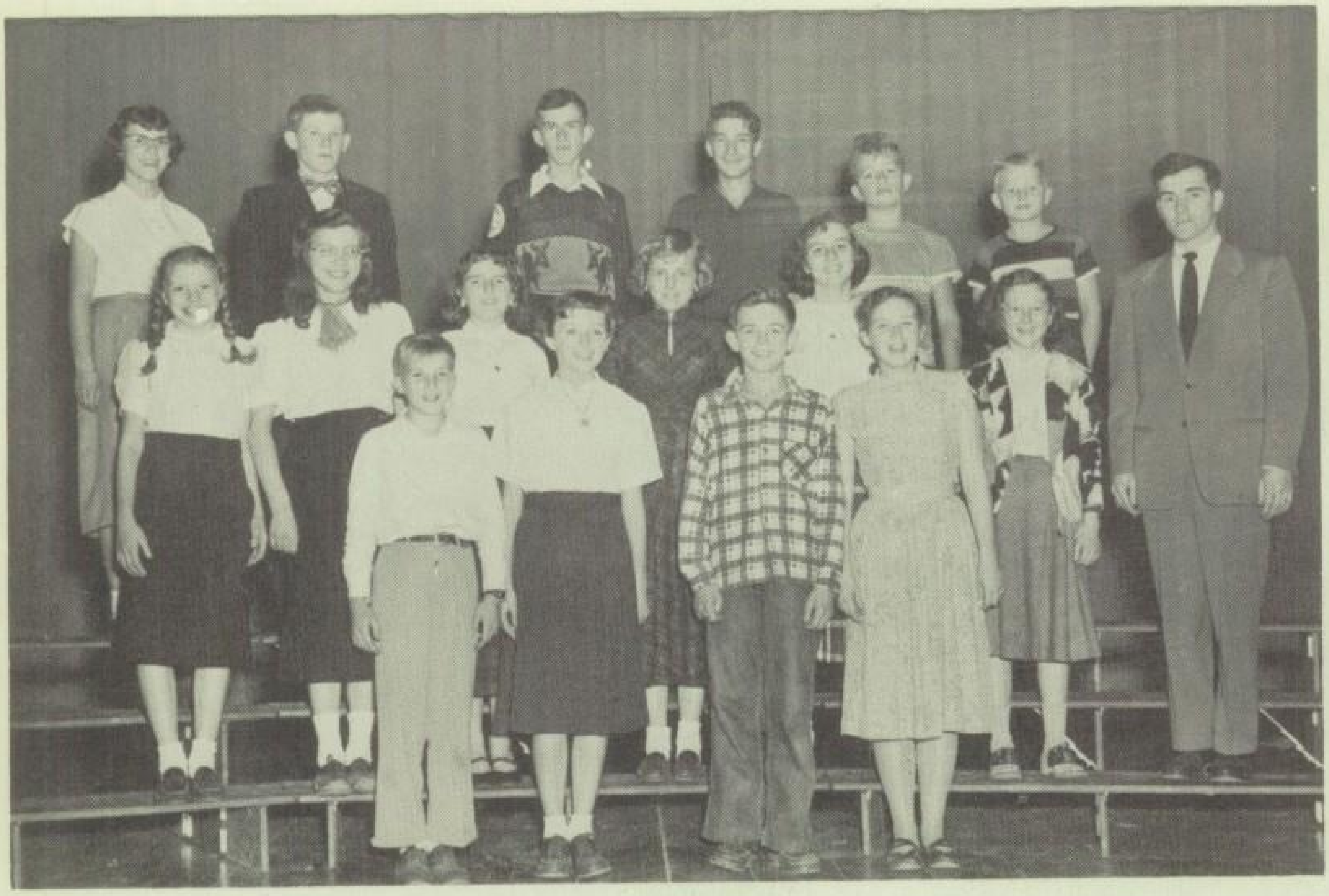

FRONT ROW: Fred Emery (Treasurer), Elinor Musson (Secretary), Gail Owen (Vice-President), Barbara Paul (President).
SECOND ROW: Naomi Pierpoint, Alice Edwards, Shirley Simpson, Lillian Sarles, Melissa Simmons, Judy Seeley, Mr. Vincent King (Advisor).
THIRD ROW: Rose-Marie Weber, James Hollenbeck, John MacEntee, William Davis, Daniel Rafferty, Robert Carlson.

# Art Club

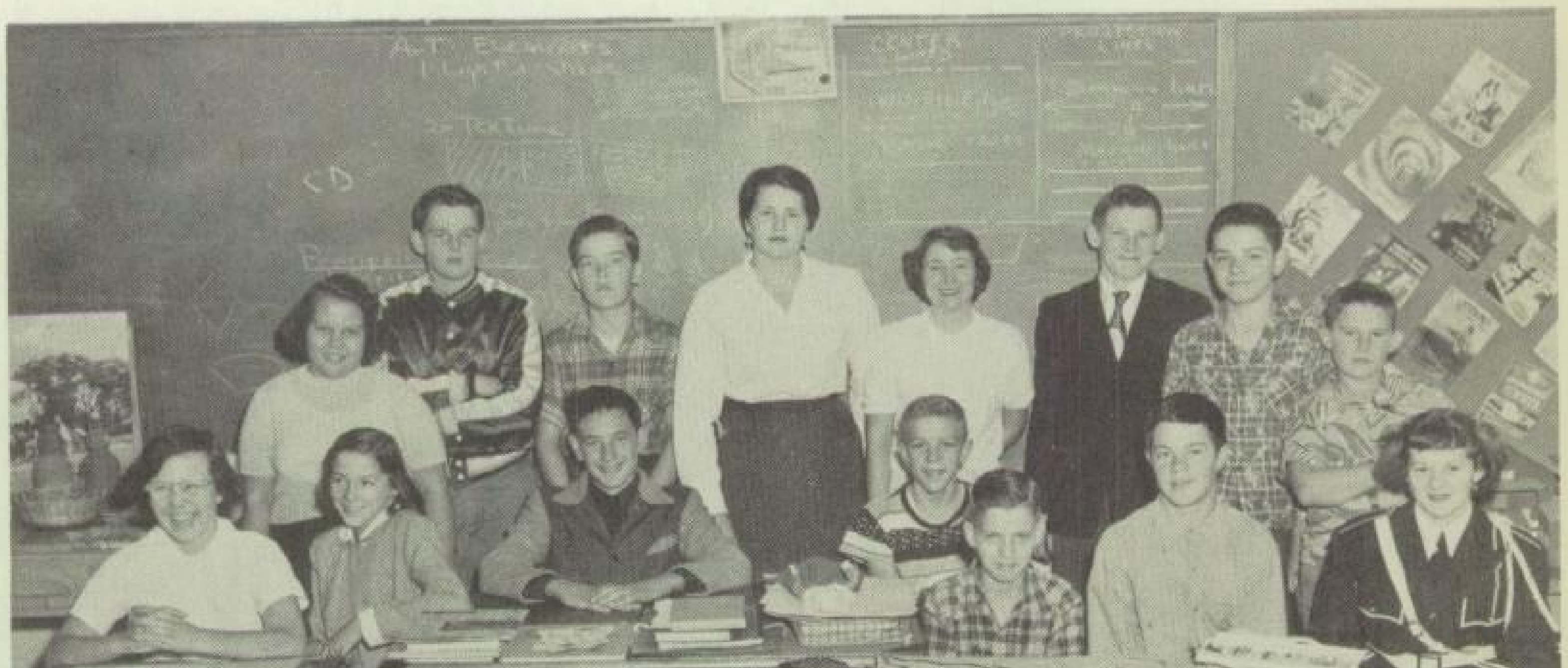

SITTING: Beverly LaPalm, Joan Hutchens, Richard Hendrickson (President), Richard Fredenburg, Edward McKune, Charles Gorr, JoAnn Wheat.
STANDING: Carol O'Neil, Wayne Edwards, Eugene Wolcott, Virginia Colapinto, Miss Chrystene Dice, James Hollenbeck, Frederick Banks (Treasurer), James Rose (Secretary).

# National Honor Society

SITTING: Charlotte Orman, Jean Conklin, Nancy Benton, Lou Lyman, Mary Smith.
STANDING: Miss Elinor Decker, Donald Wamsley, William Johnston, Benjamin Nelson, Raymond Cotton, Ronald Ayer, Miss Edith Knoll.

# Library Club

SITTING: Harriette Sarles, Arline Weitman (President), Joan Miller.
STANDING: Helen Seidl, Betty Hodge, Agnes Backman, Evelyn Roser, Patricia Roser, Miss Edith Knoll.

# Newspaper Staff

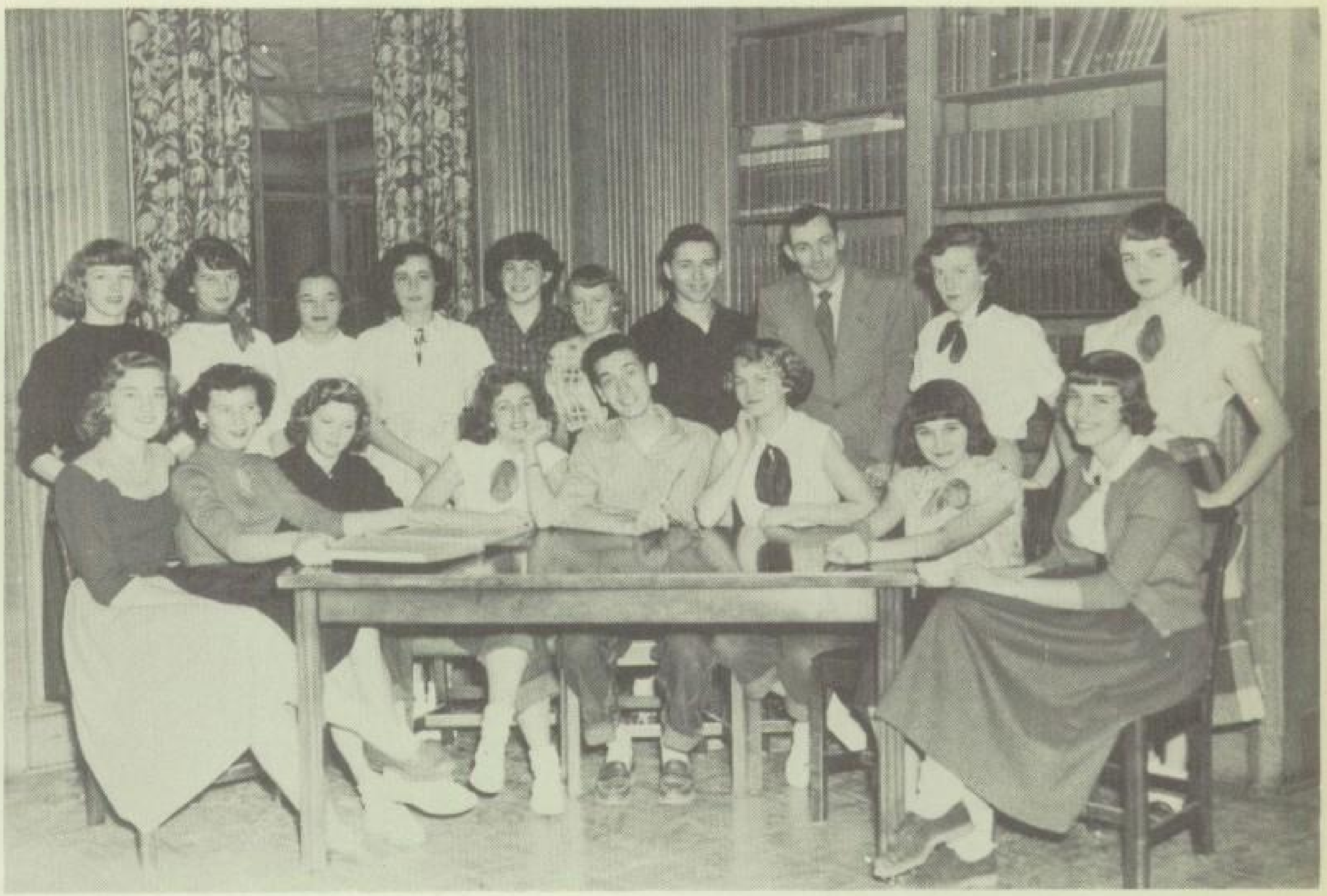

CENTRALIAN

FRONT ROW: Barbara Wolcott, Florence Barzda, Thelma Baker, Iris Jacobs, Eli Shaff (Editor), Nancy Dayton, Barbara Sarles, Jane Allio.
BACK ROW: Frances Campbell, Diane Spencer, Jean Conklin, Mary Ann D'Amico, Betty Bergin, Agnes Steele, Benjamin Nelson, Mr. Robert Curran (Advisor), Marilyn Schmidt, Kathleen Turner.

# Student Council

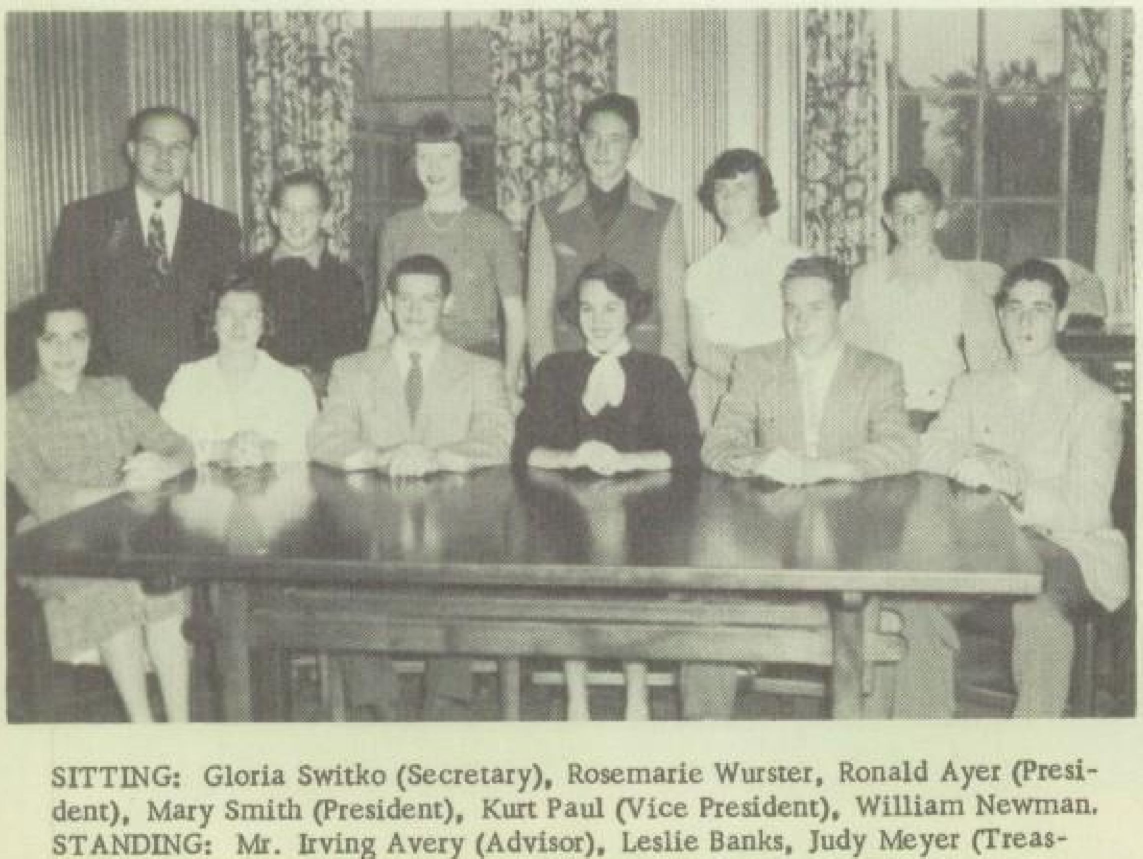

SITTING: Gloria Switko (Secretary), Rosemarie Wurster, Ronald Ayer (President), Mary Smith (President), Kurt Paul (Vice President), William Newman.
STANDING: Mr. Irving Avery (Advisor), Leslie Banks, Judy Meyer (Treasurer), Richard Hendrickson, Rose-Marie Weber, Carl Switko.

# Yearbook Staff

SITTING: Nancy Benton (Typist), Aaron Ward (Photographer), Mary Smith (Assoc. Editor), Lou Lyman (Editor-in-chief), Ronald Ayer (Assoc. Editor), Miss Chrystene Dice (Advisor).
STANDING: Mr. Irving Avery (Advisor), Doris Cotton (Girls' Sports), William Smith, Charlotte Orman, Francis DeVoe (Art Editor), Robert Pelton (Boys' Sports), Paul D'Amico (Class History), Kurt Paul, William Newman.

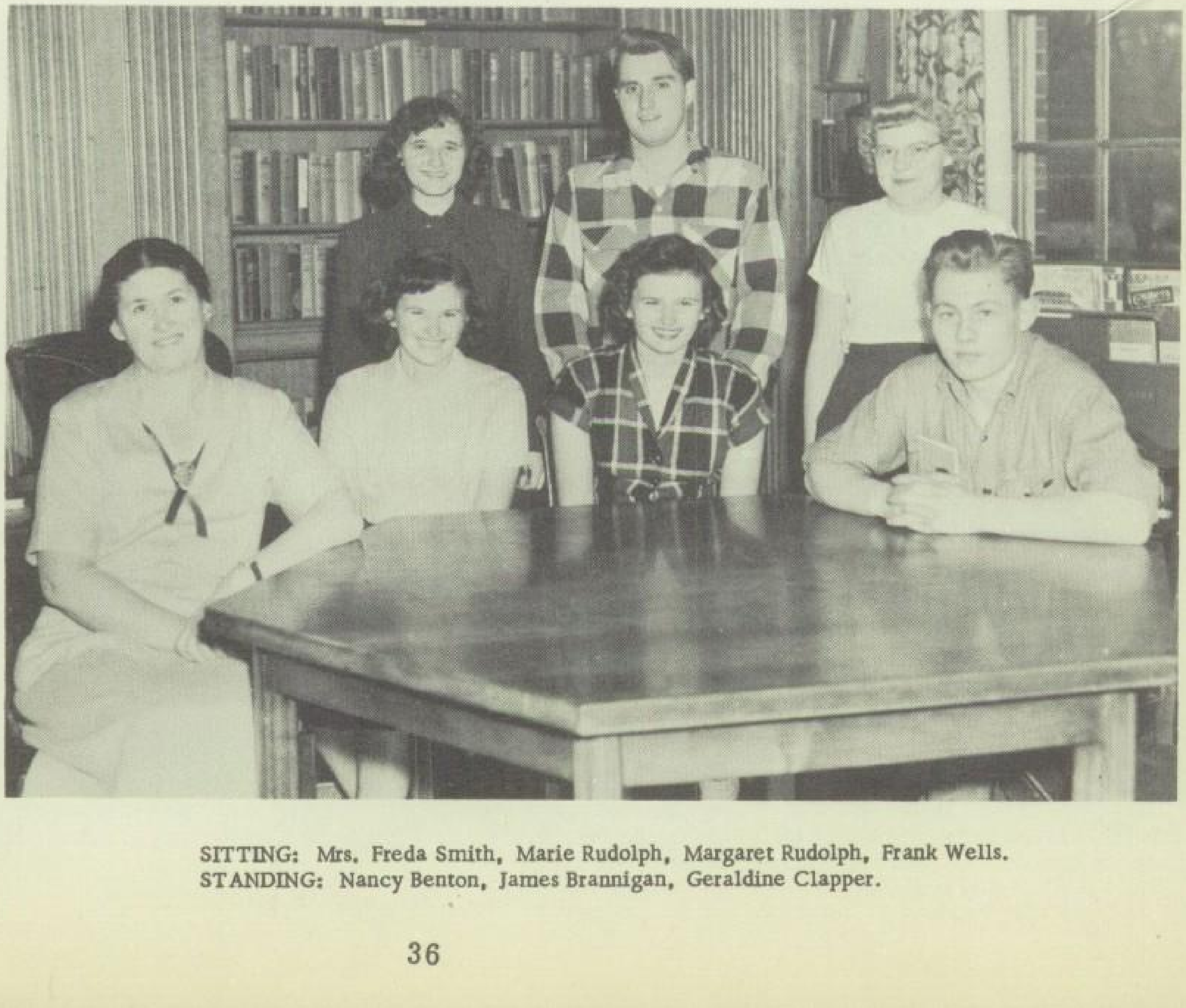

SITTING: Mrs. Freda Smith, Marie Rudolph, Margaret Rudolph, Frank Wells.
STANDING: Nancy Benton, James Brannigan, Geraldine Clapper.

# ACTIVITIES

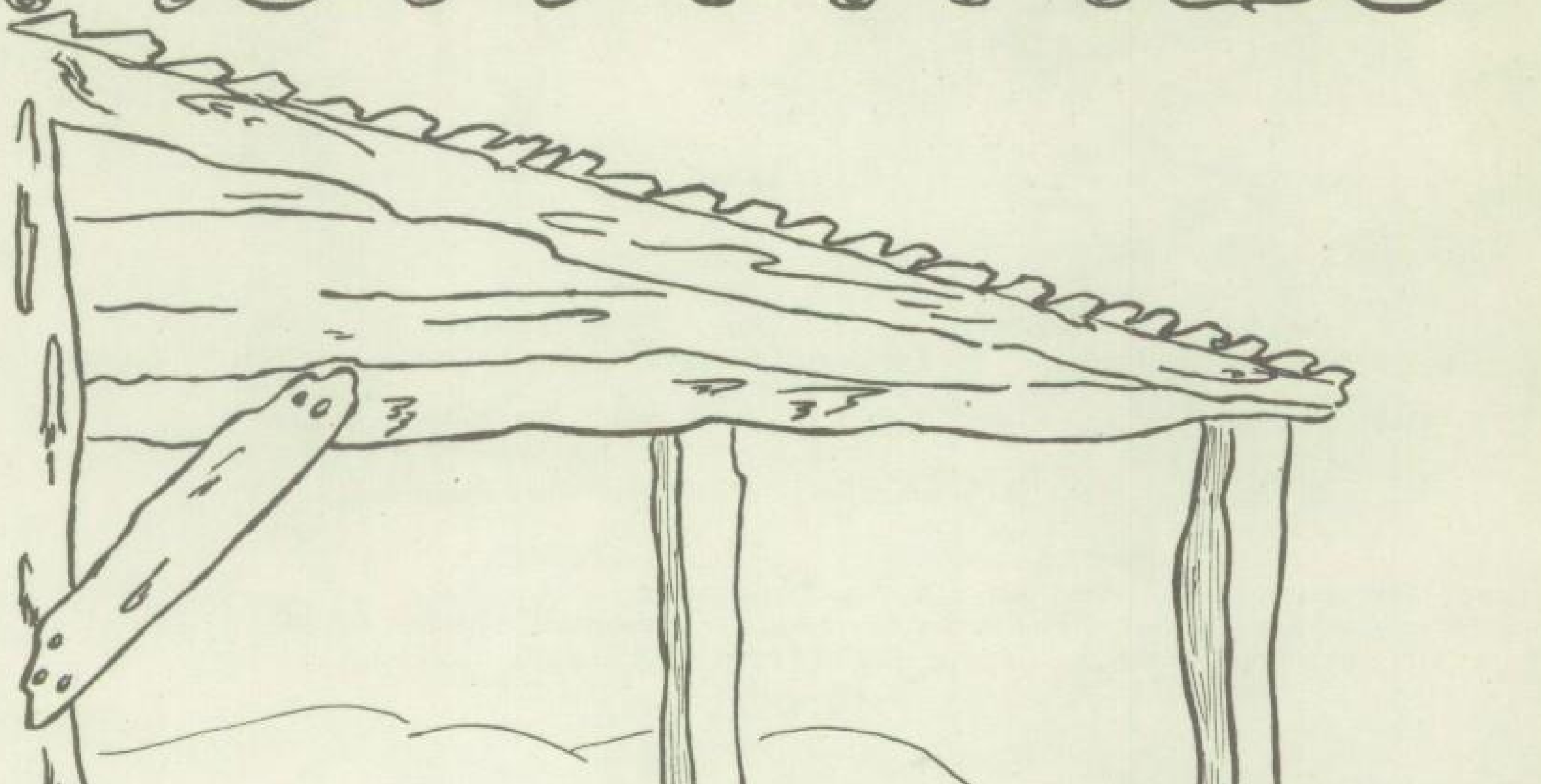

FRONT ROW: Joan Davis, Janet Green, Richard Dutcher, Paul Decker.
SECOND ROW: Judy Rheinheimer, Virginia Rogers, Judy Seeley, Beverly LaPalm, Margery Quick, Doris Fredenburg, Leslie Banks, Wilber Ward, William Welch, Richard Romolo, Nicholas Keitzmann.
THIRD ROW: Mr. Charles Munlig, Naomi Pierpoint, Judy Schwartz, Tara Hanofee, Josephine Rossi, Alice Rogers, Alice Edwards, Donald Boyles, Donald Zeninger, Lester Young, Theodore James.
FOURTH ROW: Joan Hutchens, Carol O'Neil, Nettie Page, Elizabeth McAdams, Leon McGar, Charles Gorr, Lester Fredenburg, Elvin Roser, Roy Walton, George Marshall, Edward McKune.

# Seventh Grade

## CLASS ACTIVITIES

**Hallowe'en Concessions**
**Penny Pitch**

**Assembly Program**
**Gay Nineties**

**Host to Roscoe's**
**Basketball Team**

## CLASS OFFICERS

**President..............Richard Dutcher**

**Vice President .........Janet Green**

**Secretary..............Joan Davis**

**Treasurer.............Paul Decker**

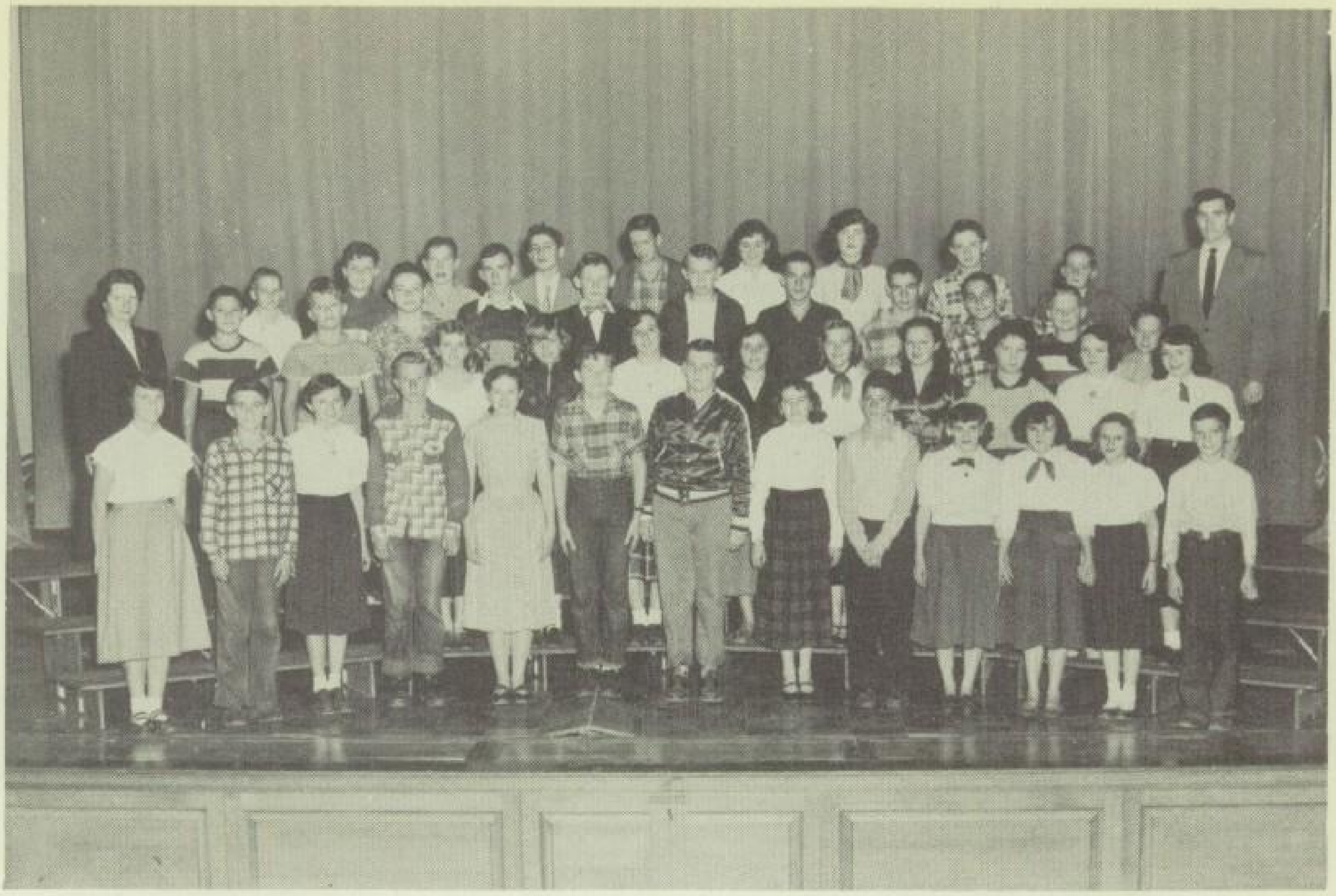

FIRST ROW: Rose-Marie Weber, Gail Owen, Elinor Musson, Joel Fisk, Barbara Paul, Eugene Wolcott, Wayne Edwards, Shirley Simpson, Carl Switko, Patricia Lare, Shirley Helms, Ann Roser, Richard Knapp.
SECOND ROW: Blanche Hadden, Lillian Sarles, Melissa Simmons, Manya Keitzmann, Florence Welch, Vera Hyzer, Evelyn Knapp, Virginia McGar, Barbara Dutcher.
THIRD ROW: Mrs. Greta Spriggs, Robert Ball, Daniel Rafferty, Frederick Banks, John MacEntee, James Hollenbeck, Thomas Penland, William Davis, Claude Davis, Robert Sarles, Robert Carlson, Merle Knise.
FOURTH ROW: Fred Emery, Edward Schwartz, Paul Tuttle, Stephen Jacobs, Ronald Newman, Anna Young, Hilda Ross, Winnie Welch, George Lare, Mr. Vincent King (Advisor).

# Eighth Grade

### CLASS ACTIVITIES

**Hallowe'en Concessions:**
**Pitching Pennies**
**Cookie and Candy Sale**

**Host to Tri-Valley**
**Basketball Team**

**Assembly Program**

**Both Eighth Grades Visited the Museums**
**at Cooperstown**

### CLASS OFFICERS

| | |
|---|---|
| President | Barbara Paul |
| President | Eugene Wolcott |
| Vice President | Joel Fisk |
| Vice President | Wayne Edwards |
| Secretary | Shirley Simpson |
| Secretary | Elinor Musson |
| Treasurer | Peter McKune |
| Treasurer | Gail Owen |

FIRST ROW: Wilma Tremain, Elaine Depuy, Sandra Colin, Judy Meyer, Patricia Terwilliger, James Rodgers, Arline Weitmann, Richard Hendrickson, Doris Conklin, Agnes Davis, Dorothy Nelson, Mr. Franklyn Cism (Advisor).
SECOND ROW: Jean Peterson, Donna Schwartz, Beatrice Tremain, Joan Miller, Virginia Croyle, John Hollenbeck, Virginia Colapinto, Marie Camessis, Jean Roberts, JoAnn Wheat, Ann Lotterer, Patricia Roser, Joan Van Deusen, Helen Seidl.
THIRD ROW: James Rose, Joseph Baker, John Baldwin, Charles Keiser, Arthur Fuller, Donald Butler, Larry Smith, Bradley Baker, Robert Heller, Carl Edwards, John Gabus, Raymond Czak, John Johnston, Jon Denman.

# Class Of 1955

## CLASS ACTIVITIES

- Hallowe'en Concessions
  - Basketball Shoot
  - Horse Shoes
  - Marshmallow Throw
- Hosts to Eldred's Basketball Team
- Assembly Program
  "Momma's Getting Married"

## CLASS OFFICERS

President..........James Rodgers

Vice President .....Patricia Terwilliger

Secretary..........Donald Colapinto

Treasurer..........Arline Weitmann

FIRST ROW: William Newman, Richard Krupp, James Ayer, Arthur Jones, Louis Kannegiser, Gloria Switko.
SECOND ROW: Mr. Leonard Welter (Advisor), Agnes Ward, Evelyn DeWitt, Eleanor Hyzer, Jane Allio, Roy Hadden, Marguerite Banks, Kathleen Turner, Nancy Ardito.
THIRD ROW: Ann Kehrley, Evelyn Roser, Elinor Finkle, Betty Bergin, Caryl Hutchens, Agnes Backman, Joan Mears, Sharon Ward.
FOURTH ROW: William Walkerwicz, George Mears, Lee Wells, Edwin Mears, Charles Dutcher, Donald Frank, Donald Colapinto, Leo Davis, Virgil Edwards.

# Class Of 1954

## CLASS ACTIVITIES

Hallowe'en Concessions:
- Spill the Milk
- Bowling
- Ring Toss

Assembly Program

Hosts to Narrowsburg's
Basketball Team

Leap-Year Dance
January 28

## CLASS OFFICERS

| | |
|---|---|
| President | James Ayer |
| Vice President | Arthur Jones |
| Secretary | Louis Kannegiser |
| Treasurer | Richard Krupp |

FIRST ROW: Agnes Steele, Iris Jacobs, Kurt Paul, Charlotte Orman, Eli Shaff, Alan Fishman, Marilyn Schmidt, Rosemarie Wurster, Barbara Sarles, Audrey Welch.
SECOND ROW: Marilyn Van Steenburg, Jean Conklin, Frances Campbell, Barbara Wolcott, Nancy Dayton, Ernestine Roseo, Benjamin Nelson, Thomas Walkerwicz, Mary Ann D'Amico.
THIRD ROW: Mrs. Freda Smith (Advisor), Carl Smith, William Johnston, June Griffin, Diane Spencer, Thelma Baker, Florence Barzda, Rose Johannemann, Mr. Robert Curran (Advisor).
FOURTH ROW: Raymond Cotton, Theodore Fontana, Dean Simpson, Edward Gardiner, Vernon Buck, Earl Gorr, Philip Strauss, David Hill, Thomas Olsen.

# Class Of 1953

## CLASS ACTIVITIES

Hallowe'en Concessions:
  Chamber of Chills
  Mystery Chute
  Fish Pond

Host to Callicoon's
  Basketball Team

Three Act Play:
"Don't Take My Penny"

Autumn Hop - Nov. 21
Junior Prom - May 23

## CLASS OFFICERS

President............ Eli Shaff

Vice President ....... Alan Fishman

Secretary........... Marilyn Schmidt

Treasurer........... Charlotte Orman

# CLASSES

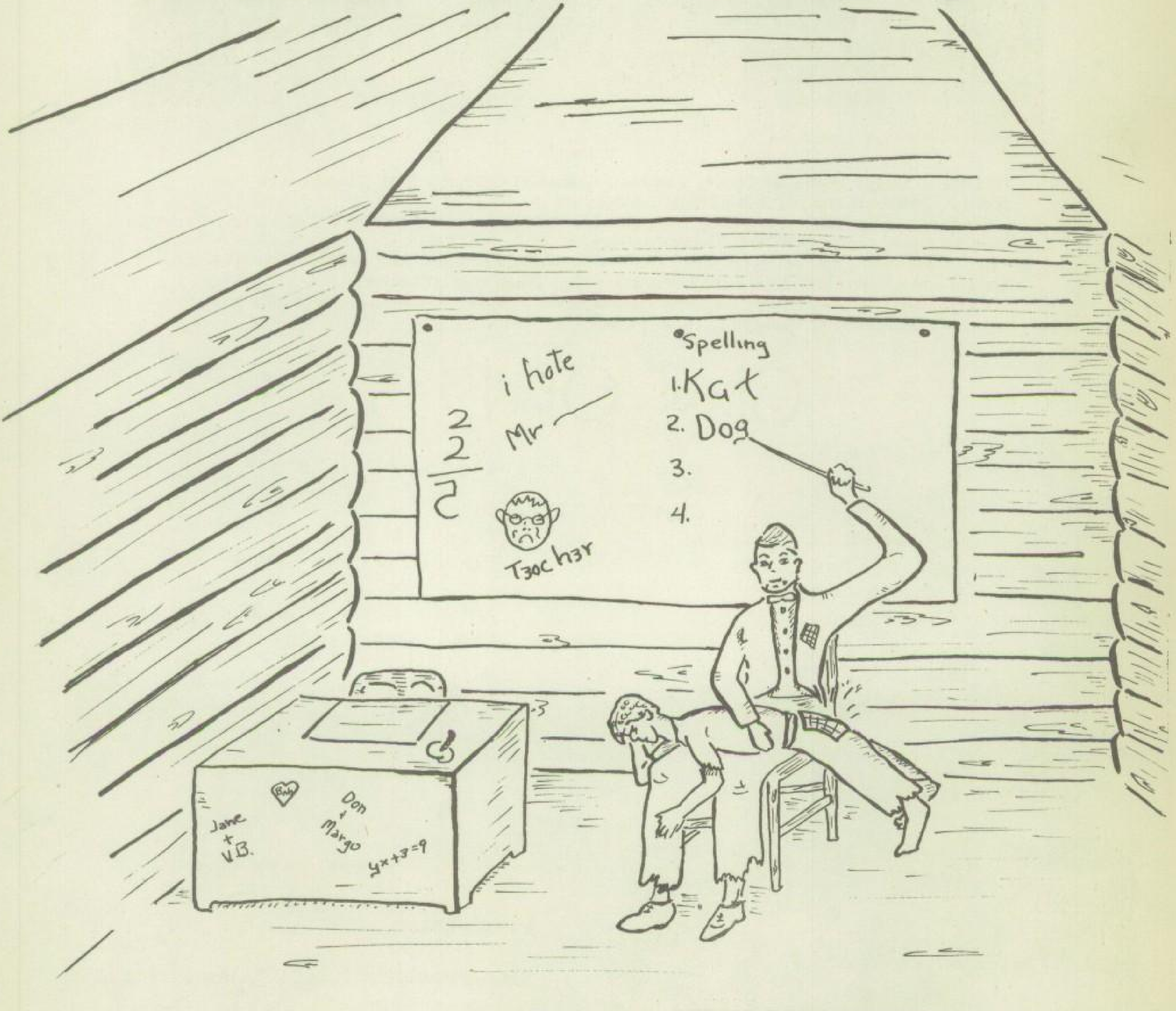
i hate
Mr
2
2
2
Spelling
1. Kat
2. Dog
3.
4.
T3och3r
Jane
+
V.B.
Don
+
Margo
yx+3=9
clo

Looking around further, we saw Ron Ayer running an electric train around the porch. This does not seem unusual since Ronnie is now a famous engineer and author. His latest book "What I Know That Einstein Didn't" has hit the best seller list. He has also gone far in the field of music. He is the only living person who can sing three part harmony.

Pretty soon, we saw Maynard "Punky" Davis running across the lawn to meet us. Punky told us all about his daily column in the "Livingston Manor Times" called "Advice to the Lovelorn". Letters for advice pour in daily and "Punky" is kept busy answering them all.

Upon hearing a terrific explosion we rushed back into the dining room. We were surprised to see that it was only the arrival of Larry "Two Gun" Shaver, who is now a big oil tycoon in Turnwood. We knew he was rich but we didn't expect to see him lighting his cigar with a thousand dollar bill. Larry still talks about "the old wreck-of-a-Dodge" he had when he was in high school. Since then he has owned four Cadillacs, two Buicks and has finally come up with his own model called the "Shaverette". Larry is still the big Romeo that he was in his high school days. In fact, the women around town still refer to him as "Lover Boy."

Mary Smith and her husband took time out from their newly-opened aquatic school at Beech Mountain to come down tonight. They could not find a baby sitter so the little Ryders had to come along.

Accompanying Larry, were Aaron Ward and his wife, the former Dede Peterson. Aaron and his brother, Art, are now partners and own a chain of garbage trucks operating all over New York State. Aaron and Dede are now living in the Quick mansion on DuBois street. The reason for their move is that they need the room to house their kids. Aaron has carried out the family tradition by giving all his kids names starting with A-- Archimedes, Aristotle, Arpheus, Alicia, Alexis and Agememnon.

Our eyes were blinded by a sight in the doorway. As we look closer, we behold Johannes Hurbanek, dressed in a bright purple suit, red tie, yellow shoes and a pink shirt. Joe likes to draw attention to himself in order to advertise his flourishing establishment "THE HOME BREW INN" formerly known as "CARLSON'S BAR & GRILL".

Two of Joe's admirers were Marie and Peg Rudolph, who were dressed in nurses uniforms. Since graduation they have been nursing in Loomis Hospital, and at times they help Lou in her dog clinic.

Over by the swimming pool, we found Bill Hendrickson and his wife, the former Caryl Hutchens, talking to another group of people. Bill is now a basketball referee in the Western Sullivan League, since the comeback of "Foxy" Knoll. In his spare time, Bill joined the original "Corn Squeezers" on WVOS with Ben Gabus. Bill has taken the place of Fran DeVoe as jug blower and is getting pretty good.

Don Wamsley, since graduation, has been named the "Don Juan" of Livingston Manor. In the last ten years, Don has been engaged to ten different women, but at the last moment, Don always decided against taking the crucial step.

Don and Margo Hill were not able to be with us tonight. Don is is a busy man lately and tonight he is pitching an important game with the Boston Red Sox. In the off season, he plays basketball with the "Milwaukee Brewers". He is so good that he doesn't need spring or fall training.

Doris Cotton and her "Mystery man" were seated in a corner by themselves. Since graduating from Oneonta State, she has been teaching kindergarten in Callicoon and is trying to get a position in L. M. C. S.

At the next table were Geraldine Clapper and her husband, George Marshall. Geraldine is now leading a quiet domestic life at home and is occupied with caring for George Jr.

Also present was the ever faithful Bill Daubek who is now acting as chief waiter and chef at the "Hash House." Believe it or not, Bill has been through college and his book "Ten Easy Ways to Study English" has become popular in high schools all over the United States.

Ben Gabus is strumming "Run for the Round-house, Nellie," the rally cry of the class of '52 and that means the festivities must of necessity come to an end. We must say our good-byes, yoke up the oxen and head for our beloved hills.

Signed: Mary Smith
Doris Cotton

# Prophecy

EAT
at
Hash
House
&
TAKE
URPA SELTZER
FOR
INDIGESTION

"We Live to Eat"
Brannigan's Hash House

WHEN we graduated from High School in June, 1952, we agreed to meet ten years later on the evening of the anniversary of our class graduation for a class reunion. Well, the appointed night finally arrived and since we were so anxious to get there, we all arrived early at Brannigan's Hash House in Shandelee, New York. James Patrick Brannigan, proprietor of the famous Hash House, formerly the Waldemere Hotel, greeted us at the door and ushered us into the dining room. Jimmy is doing a successful business, but he complains that he never has enough to do. So on the side, Jimmy takes on little, odd jobs like wrestling, boxing and bookie work behind the meat counter.

On entering the dining room, the first one we saw was "Big" Fran DeVoe, seated at a table and surrounded by ardent listeners. As we edged closer, we heard Fran recounting his last days as a basketball player for dear, old L. M. C. S. He was telling all about the points he made against Jeff with Tom Festa guarding him. Fran is now physical education director at the Manor, after the retirement of Mr. Henry Paul. He is reported to be a very strict disciplinarian, especially in the matter of smoking during training.

As we glanced around, we saw Harriete and Jack Hoag seated in a corner by themselves. "Hat" had a hard time getting a baby sitter for the twins, but she and Jack finally managed to be present. After graduating from high school, "Hat" settled down to domestic life and wrote letters to Jack in the Navy while taking care of the kids, Larry and Bob. Now that Jack is out of the Navy, all is peaceful.

Lou Lyman, the famous scientist, was seated at a table looking well dressed. We guessed right away that her financial success came not only from her scientific ventures, but from the fact that she was Treasurer of the Class of '52. Lou and her husband have now taken over the Rockland Lumber and Coal Co. and have converted it into a clinic for sick dogs.

As we looked around, we saw Nancy Benton walk in the door with her boss, Mr. Irving R. Avery. Nancy's husband, Sylvester, had to stay home and take care of Junior. Nancy is now head stenographer in the Avery Loan Corporation and is doing very well for herself.

Frank "Parson" Wells could be heard well above the noise of the crowd. Mounted upon a soap box in the middle of the floor, he was ranting and raving about the evils of drink and profanity. Parson now owns a famous gun factory in Grooville, New York. His most successful project is the "Trajectory Gun", a gun which shoots over mountains and kills deer in the next valley.

William Smith, formerly known as "Willy", was seated at a table with a lot of famous people. Willy's fame has spread far and wide for he is now Editor-in-Chief of "Mesquire", the man's magazine. Since he was always a woman hater and wanted to do as little as possible, this job came as quite a surprise to all of us.

We decided to stroll around and see the rest of our classmates. Seated on the veranda steps were Dr. and Mrs. D'Amico. Paul is a very busy young doctor nowadays. He has spent extensive study on the alcoholic and is keeping the local druggists busy filling prescriptions, all of which contain the important ingredient, rum. His prescriptions are very popular, for Dr. D'Amico thinks that rum can cure almost any illness.

We hurried across the porch to talk to Jim Green who was sleeping in a deck chair. Even though Jimmy is now the General Manager of the Manor Poultry Corporation, he still doesn't get enough sleep. Occasionally he is invited back to L. M. C. S. to make one of his speeches about "The Importance of Study and Hard Work in High School."

Bill Hendrickson leaves Livingston Manor Central School to all unfortunate undergraduates.

Paul D'Amico leaves to Earl Gorr his nice, even temper in hopes that he will learn a little self-control in crucial moments.

Geraldine Clapper leaves to Nancy Dayton the secret of having naturally blond hair.

Frannie DeVoe wishes to divide his bowling skill between Donna Schwartz and Barbara Sarles.

Ronnie Ayer leaves to Larry Smith his intellectual ability and ambition to get ahead.

To Miss Dice and Mr. Avery, the Senior Class extends their heartiest thanks for all their help and also for the nonsense they had to endure.

We therefore subscribe our names hereunto, and do declare that these are to the best of our knowledge and ability, the wishes of the Class of 1952. Signed and sealed this 1st. day of February in the year of our Lord 1952.

Harriette Sarles
Lou Lyman

# Class Will

WE, the Mountain William Class of 1952, before leaving the sacred halls of Livingston Manor Central School to seek our fame and fortune among those not of our kith and kin, being of as sound mind as possible after four years of trials and tribulations as well as pathways strewn with roses do hereby declare this: our last will and testament --

To Shirley Green, Doris Cotton leaves her talent for getting along with Mr. Welter.

Jimmy Brannigan wills his well-known laugh to Kurt Paul.

To Jimmy Rose, Don Hill leaves his skill in playing basketball.

Marie Rudolph wishes to leave Honey Turner the alarm clock that was willed to her a couple of years ago. She sincerely wishes Honey good luck for getting to school on time at least once next year.

To Dolly Ward, Harriette Sarles leaves a book entitled "The Art of Clinging to Your Own Man".

Peggy Rudolph gives to Iris Jacobs a roll of adhesive tape. Peggy is sure Iris will know what to do with it.

To Eleanor Hyzer and Evelyn DeWitt, Lou Lyman bequeaths a book entitled "How to Be a Good Loser". Her advice to them is, "Be sure to read this book, girls."

Bill Daubek leaves his folder of English Compositions to Glen Parks, but he advises him not to copy them. They are to be used only for reference and research.

To Ray Cotton, "Willy" Smith leaves his ability to blush at the right moment.

Don Wamsley bequeaths his role of Romeo to Jimmy Ayer.

To Tommy Olsen, Johannes Hurbanek leaves his interest in girls with the hope that Tommy will be more successful in the "field" than he has been.

Mary Smith leaves to anyone lucky enough to acquire it, her spot on the Varsity cheerleading squad.

To Don Colapinto, Maynard Davis leaves his shyness.

Aaron Ward leaves to Arthur Fuller his prize possession, a book entitled "Spelling Mastered in Ten Easy Lessons."

To anyone wishing to make a fast exit, Larry Shaver leaves his car.

Frank Wells leaves his ability to argue to Louie Kannegiser.

Nancy Benton leaves to Jean Conklin all her many typing jobs.

Our first social endeavor for the year was another "Sadie Hawkin's" Dance, which drew our many friends of last year and also new ones. Everyone enjoyed it and our efforts were well worthwhile.

We were now scheduled for a three-act play. Since our former one was so successful we looked forward to greater glory. The play chosen was called "We Shook The Family Tree." The scenery for this play was superb. It was painted in a pattern to make it look like some exquisite wallpaper. The acting also was perfect and thus another success was added to our venture.

Finally the most important event of our high school careers approached. With much excitement we prepared the auditorium for our Junior Prom. It was set up to look like a Paris "Sidewalk Cafe." How beautiful it was! That night with soft music filling the room we beheld a spectacle never to leave our minds. Mary Smith and Larry Shaver, with the prom attendants, came gliding across the room to take their places on the throne and to receive the honor of being crowned King and Queen by the former King and Queen, Vincent Munhall and Margaret Owen. They came down from the throne and all started to dance.

As seniors we hailed our last year of high school. Mr. Avery, who faithfully stood by us in our past years, was again our homeroom teacher and advisor. Our class was saddened by the departure of Miss Groden and nine classmates, some of whom left for the service, others for the state of wedded bliss. Miss Dice now became our assistant advisor. Larry Shaver was elected president with William Smith as vice-president. Having smaller numbers, we had to work all the harder. However, we successfully put on another three-act play called "Almost Summer." We also had another "Sadie Hawkin's" Dance and we produced a yearbook. Finally we raised enough money to go to Washington, D. C.

# Seniors

# Class History

BUBBLING over with anxiety and renewed in strength, we, The Class of 1952, exuberantly entered our Freshman year. Ronald Ayer was elected president, and Doris Sherwood vice-president of the class. Mr. Avery, who was to spark us to success, became our homeroom teacher and advisor.

Soon Hallowe'en came and we earnestly strove to make our concessions a success. They were the Bug Game, Ring Toss and the Pumpkin Pitch. We ended our Freshman year with a wonderful picnic at Beaverkill, and looked forward to more fruitful years ahead.

With our minds refreshed and bodies invigorated during the summer vacation, we eagerly started another school session as Sophomores. Mr. Avery was on hand to welcome us back, and to our delight we learned he would again be our homeroom teacher and advisor. Elections soon showed that William Smith was president and Shirley Griffin vice-president.

Hallowe'en came and again we made a booming success of our concessions. Wanting to make up an assembly without precedent, we decided to put on a play. The one-act play decided upon was called "The City Slicker and Our Nell."

With rising spirits we tackled our next important activity which was a "Sadie Hawkin's" Dance. This is an informal dance, unique in that the girls ask the boys to glide around the floor. Rightfully proud of these successes we now chose red and gold as our class colors along with a most appropriate motto, "Beaten Paths are for Beaten Men."

Mr. Avery and our familiar classroom once again greeted us in our Junior year.

Starting the year off right, we elected William Smith president with Lou Lyman vice-president. Mary Smith became secretary for the third consecutive year. Our new members Doris Cotton, Don Hill and Marie and Peggy Rudolph were gladly received by our class. We had plenty of work ahead and Miss Groden also came to our aid as assistant advisor. When Hallowe'en came around, our concessions, the Dart Game, Phantom Passages, and Spill the Milk, again fulfilled our expectations.

# Seniors

**AARON WARD "Aaronie"**

"I never met a girl I didn't like"

Athletic Association Treas. 4
Band 1, 2, 3, 4
J.V. Basketball 1, 2, 3
Varsity 4
Bowling Club 4
Class Play 2, 3, 4
Intramurals 1, 2, 3, 4
Photography Club 1, 2, 3, 4
Senior Choir 3, 4
Operetta 3, 4
Photography Editor-Yearbook 4

**MARY SMITH "Smitty"**

"When you call me that, smile!"

Yearbook Staff 2, 3, 4
Associate Editor Yearbook 3, 4
Band 2, 3, 4
Band Vice President 3
Bowling Club 2, 3, 4
Class Play 2, 3, 4
Class Secretary 1, 2, 3
Glee Club 1
Intramurals 1, 2, 3, 4
Prom Queen 3
Prom Attendant 1, 4
Marshall Graduation 3
Operetta 2, 3, 4
Senior Choir 1, 2, 3, 4
Librarian Choir 3
Vice President Choir 4
Student Council 2, 3, 4
Vice President S.C. 3
President S.C. ½ 4
Varsity Cheerleader 3, 4
Honor Society 4

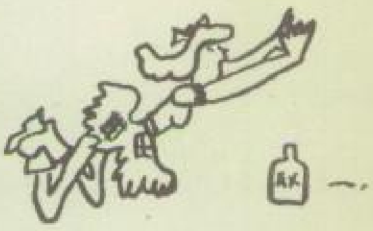

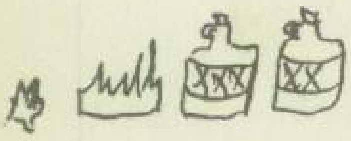

**FRANK WELLS "Parson"**

"A man's best friend is his gun"

Baseball 2
Class Play 4
Hall Patrol 3, 4
Intramurals 2, 3, 4
Business Manager Yearbook 4

# Seniors

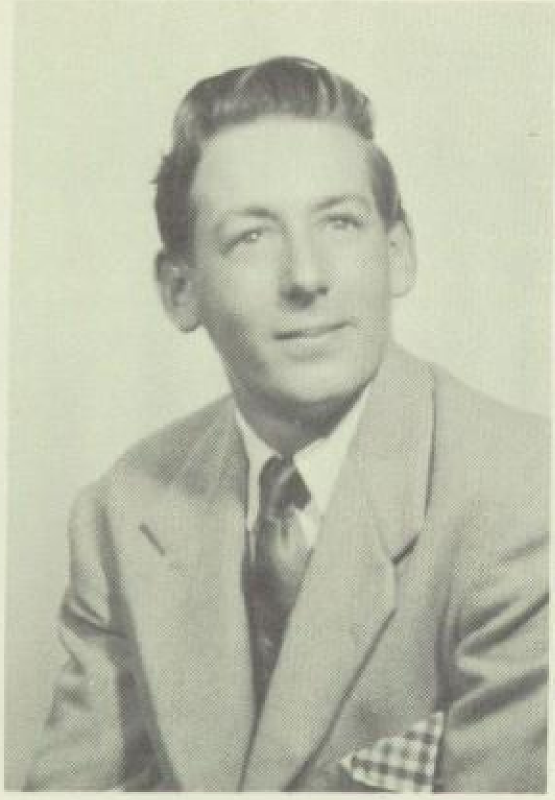

**JOHANNES HURBANEK** "Joe"

"His bark is worse than his bite"

Baseball 2, 3, 4
Bowling Club 4
Football 4
Intramurals 1, 2, 3, 4
Library Club 1, 2, 3
Stage Crew 2, 4

**HARRIETTE SARLES** "Hat"

"Anchors Aweigh"

Bowling Club 2, 3, 4
Class Play 3, 4
Graduation Usher 3
Intramurals 1, 2, 3, 4
Library Club 3, 4
Secretary L.C. 4
Operetta 2, 3, 4
Prom Attendant 3
Senior Choir 2, 3, 4
Yearbook 4
Class Will 4

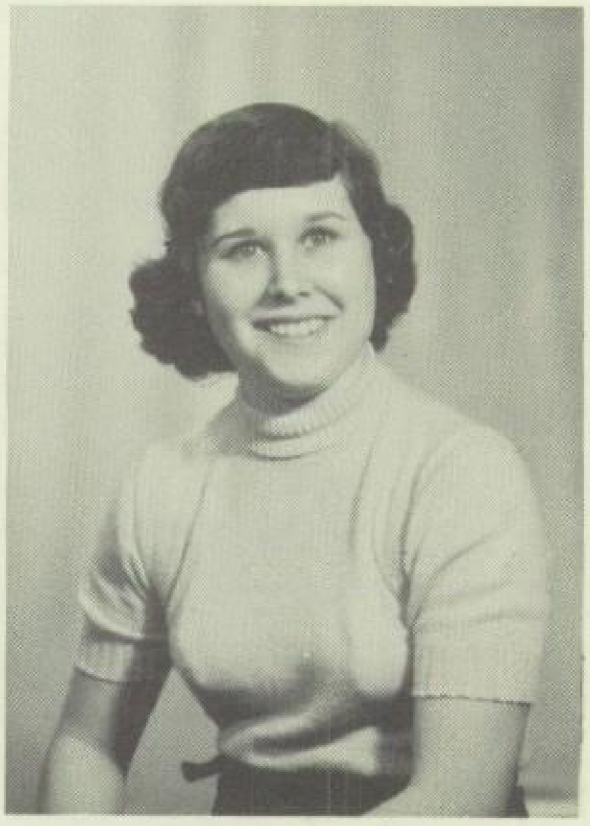

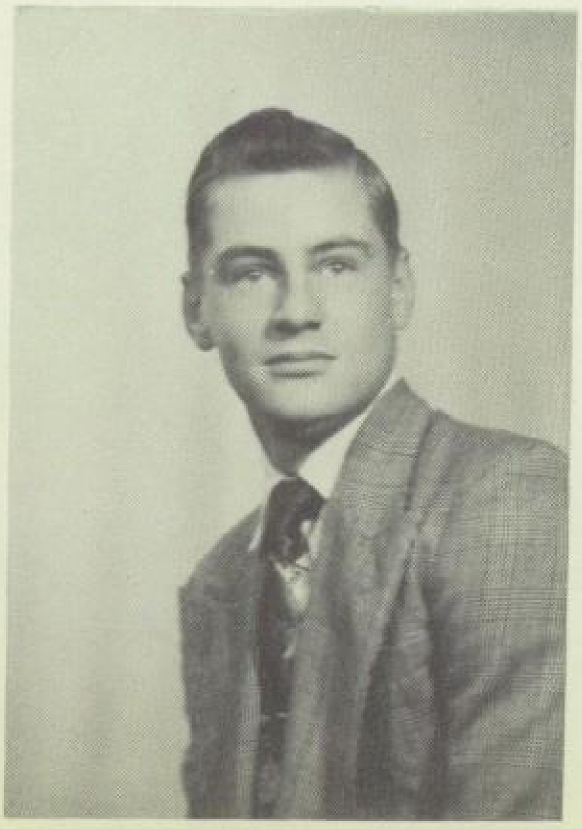

**DONALD WAMSLEY** "Don"

"Saying is one thing and doing is another"

Band 4
Advertising Staff Yearbook 4
Honor Society 4
Intramurals 4

# Seniors

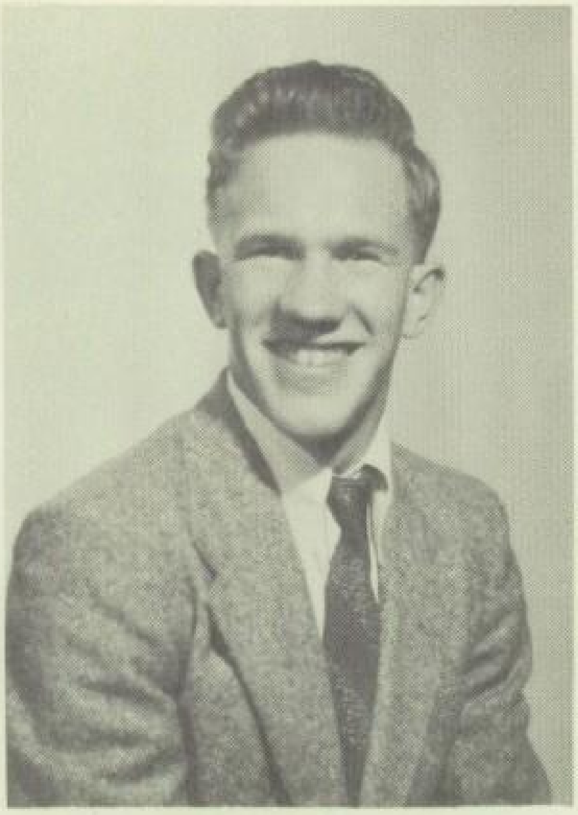

**WILLIAM HENDRICKSON "Bill"**

"What are we here for?"

Baseball 1, 2, 4
J.V. Basketball 1, 2, 3
Varsity Basketball 4
Football 1, 2
Hall Patrol 2, 3, 4
Intramurals 1, 2, 3, 4
Advertising Staff Yearbook 4
Stage Crew 3, 4

**MARIE RUDOLPH "Brown-Eyes"**

"Two heads are better
than one."

Bowling Club 4
Intramurals, 3, 4
Social Dancing Club 4
Advertising Staff-Yearbook 4

**DONALD HILL "Rolley"**

"Happy-go-lucky, full of fun,
his car runs over everyone."

Baseball 3, 4
J.V. Basketball 3
Varsity Basketball 4
Football 4
Intramurals 3, 4
Prom Attendant 3

# Seniors

**MAYNARD DAVIS "Punky"**

"Now or never was
the time"

Prom Attendant 3
Advertising Staff Yearbook 4
Stage Crew 3, 4

**MARGARET RUDOLPH "Peg"**

"People who see double aren't
always drunk"

Bowling Club 4
Class Play 4
Intramurals 3, 4
Social Dancing Club 3, 4
Yearbook Advertising Staff 4

**FRANCIS DEVOE "Fran"**

"If at first you don't succeed,
don't try again. Don't make
a fool of yourself"

Baseball 1, 2, 3,
J.V. Basketball 1
Varsity 3, 4
Bowling Club 4
Class Play 2, 3, 4
Football 2
Intramurals 1, 2, 3
Yearbook Staff 3, 4
Art Editor 4

# Seniors

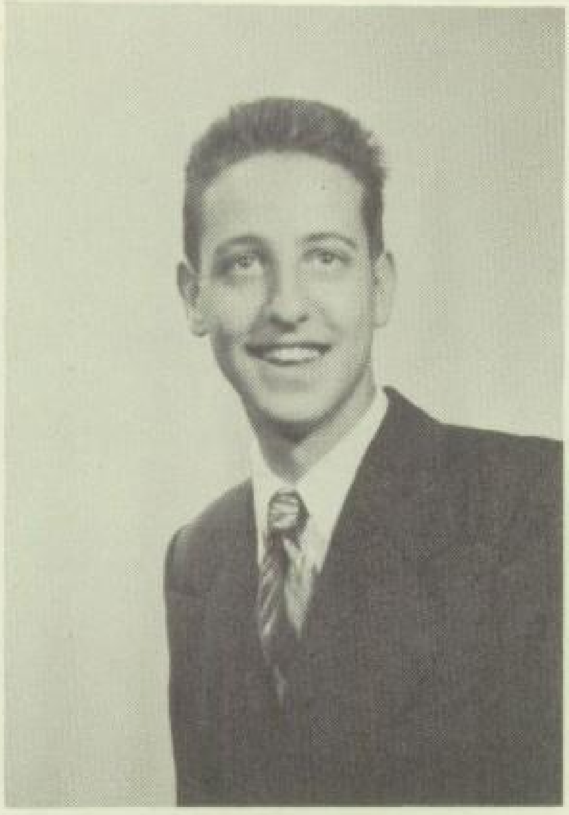

**PAUL D' AMICO** "Professor"

"Nothing can bring you peace
but yourself"

Band 2, 3, 4
Baseball 3
J. V. Basketball 1, 3, 4
Bowling Club 4
Intramurals 2, 3, 4
Advertising Staff Yearbook 4
Class Historian
Stage Crew 3, 4

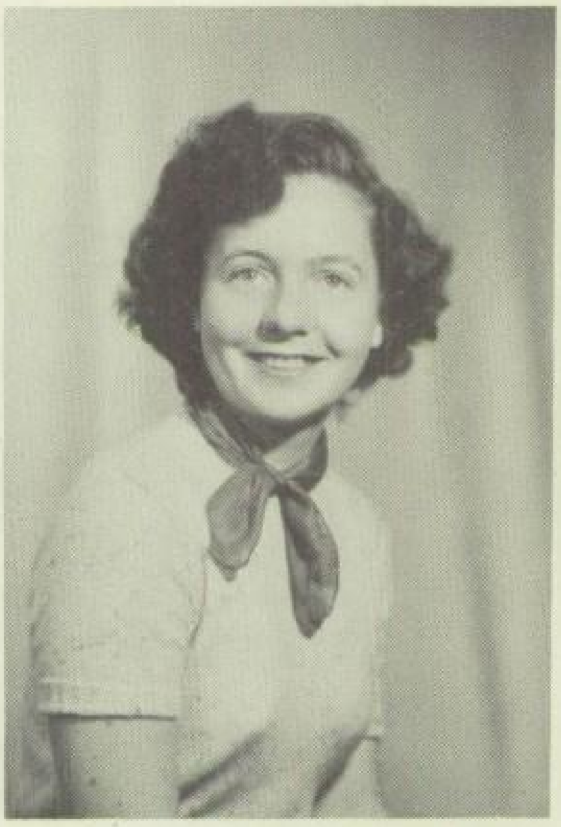

**DORIS COTTON** "Puff B

"The most useless day of all is th
in which we have not laughed"

Bowling Club 4
Class Play 4
Intramurals 3, 4
Yearbook 4
Girls' Sports

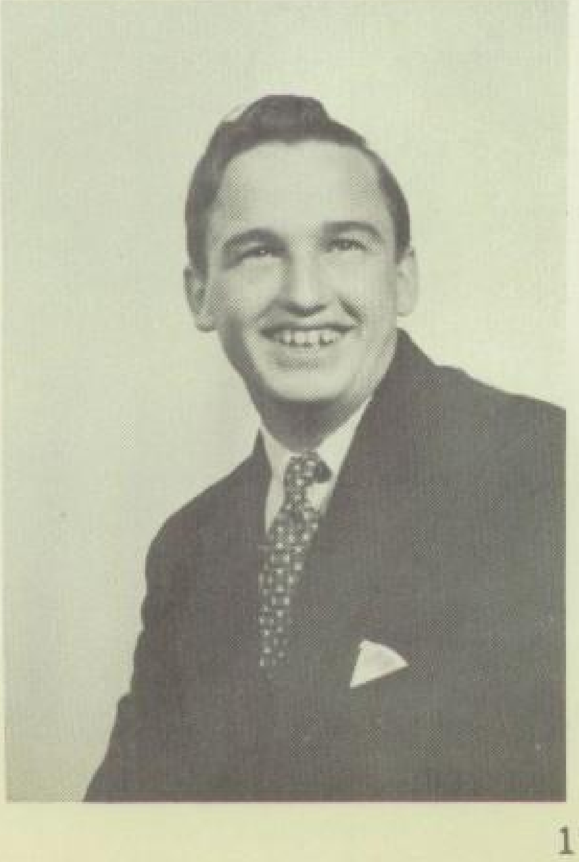

**WILLIAM DAUBEK** "Bill"

"Tomorrow will be a new day"

Baseball 1, 3
Football 4
Hall Patrol 1, 2, 3, 4
Intramurals 1, 2, 3, 4

# Seniors

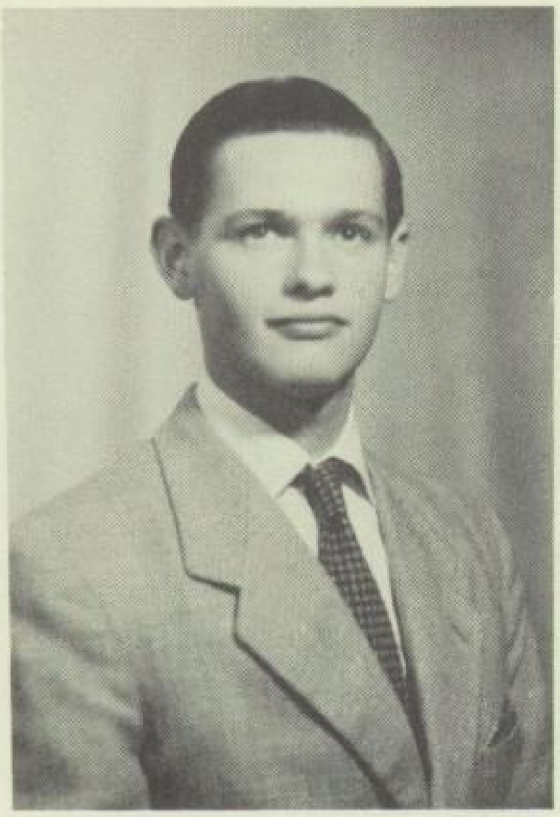

**RONALD AYER "Ronnie"**

"There's a time for all things"

Band 1, 2, 3, 4
Band Librarian 3
J.V. Basketball 2, 3
Varsity Basketball 4
Boys' State 3
Class Play 4
Class President 1
Operetta 2, 3, 4
Photography Club 3, 4
Prom Attendant 2
Senior Choir 2, 3, 4
President Choir 4
Student Council 2, 3, 4
Secretary S.C. 2
President S.C. 4
Associate Editor Yearbook 3, 4
Yearbook Staff 2, 3, 4

**GERALDINE CLAPPER "Gerry"**

"I'm no angel"

Social Dancing Club 4
Advertising Staff Yearbook 4
Typist

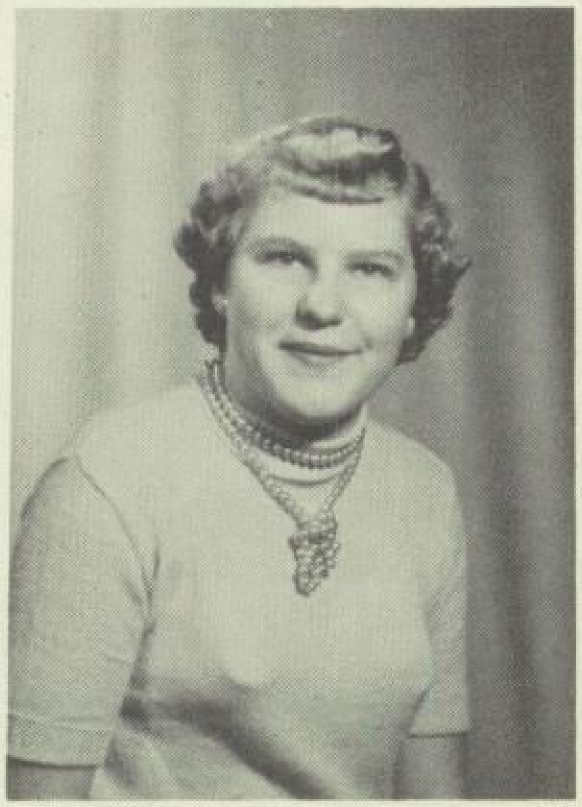

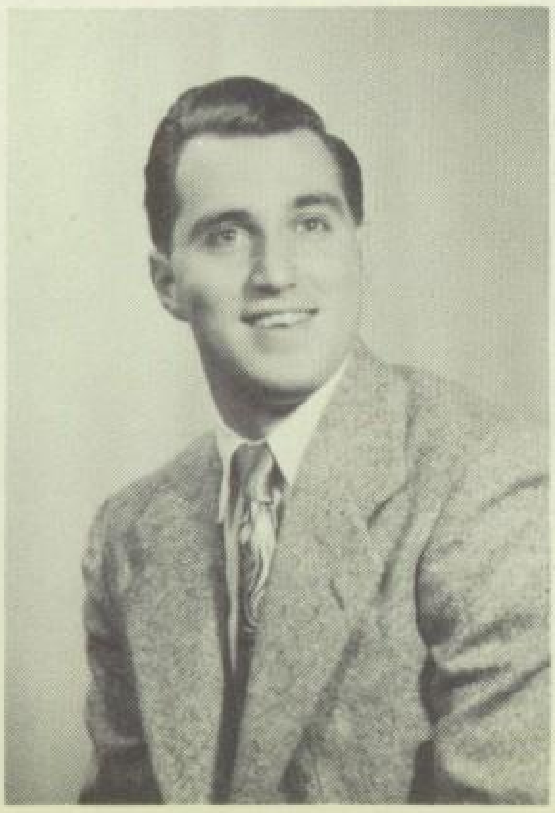

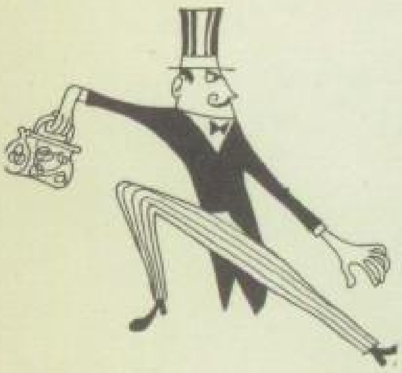

**JAMES BRANNIGAN "Flannigan"**

"We must eat to live
and live to eat."

Baseball 1, 2
Ceramics Club 4
President Ceramics Club 4
Class Play 2, 3
Hall Patrol 1, 2, 3
Intramurals 1, 2
Photography Club 3, 4
Prom Attendant 1
Senior Choir 2, 3, 4
Operetta 2, 4
Student Council 1
Yearbook Staff 4

# Officers

Korn Lik
X X X

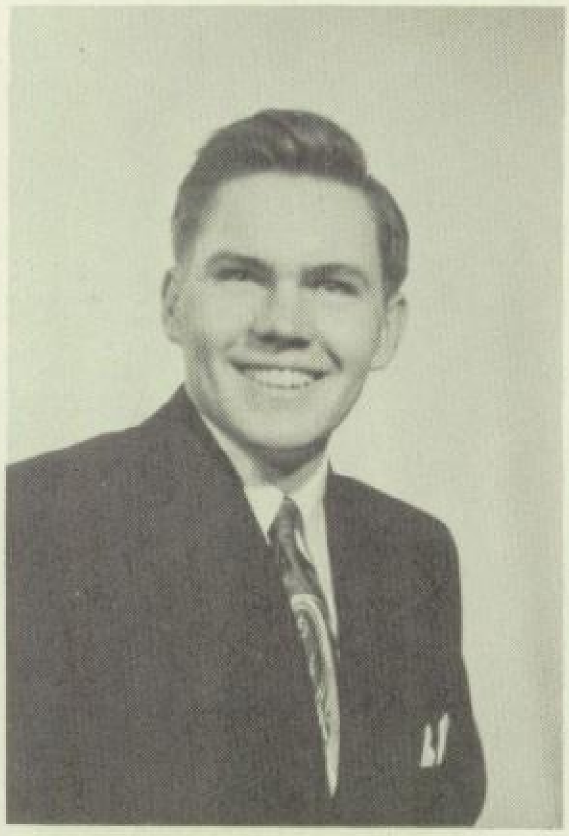

**WILLIAM SMITH "Willy"**

"Blushing is the color
of virtue"

J.V. Basketball 1, 2
Class President 2, 3
Class Vice President 4
Advertising Yearbook 4

**LOU LYMAN "Lula"**

"Though I am always in haste,
I am never in a hurry"

Band 1, 2, 3, 4
Librarian Band 2
President Band 4
Bowling 2, 3, 4
Class Vice President 3
Class Treasurer 4
Class Play 2, 3, 4
Intramurals 1, 2, 3, 4
Operetta 2, 3, 4
Senior Choir 2, 3, 4
Treasurer Choir 3
Student Council 1
Treasurer S.C. 1
Editor-in-chief Yearbook 4
Honor Society 4

# Senior

LARRY SHAVER "Tex"

"A man who has two irons in the fire."

Band 2,3,4
Class Play 3, 4
Class President 4
Class Treasurer 3
Softball Intramurals 1, 2, 3
Photography Club 1, 2, 3, 4
Prom King 3
Class Marshall 3
Advertising Staff-Yearbook 4
Bowling Club 4

NANCY BENTON "Butcher"

"Laugh and be well"

Class Secretary 4
Hall Patrol 3
Honor Society 4
Advertising Staff-Yearbook 4
Typist

# SENIORS

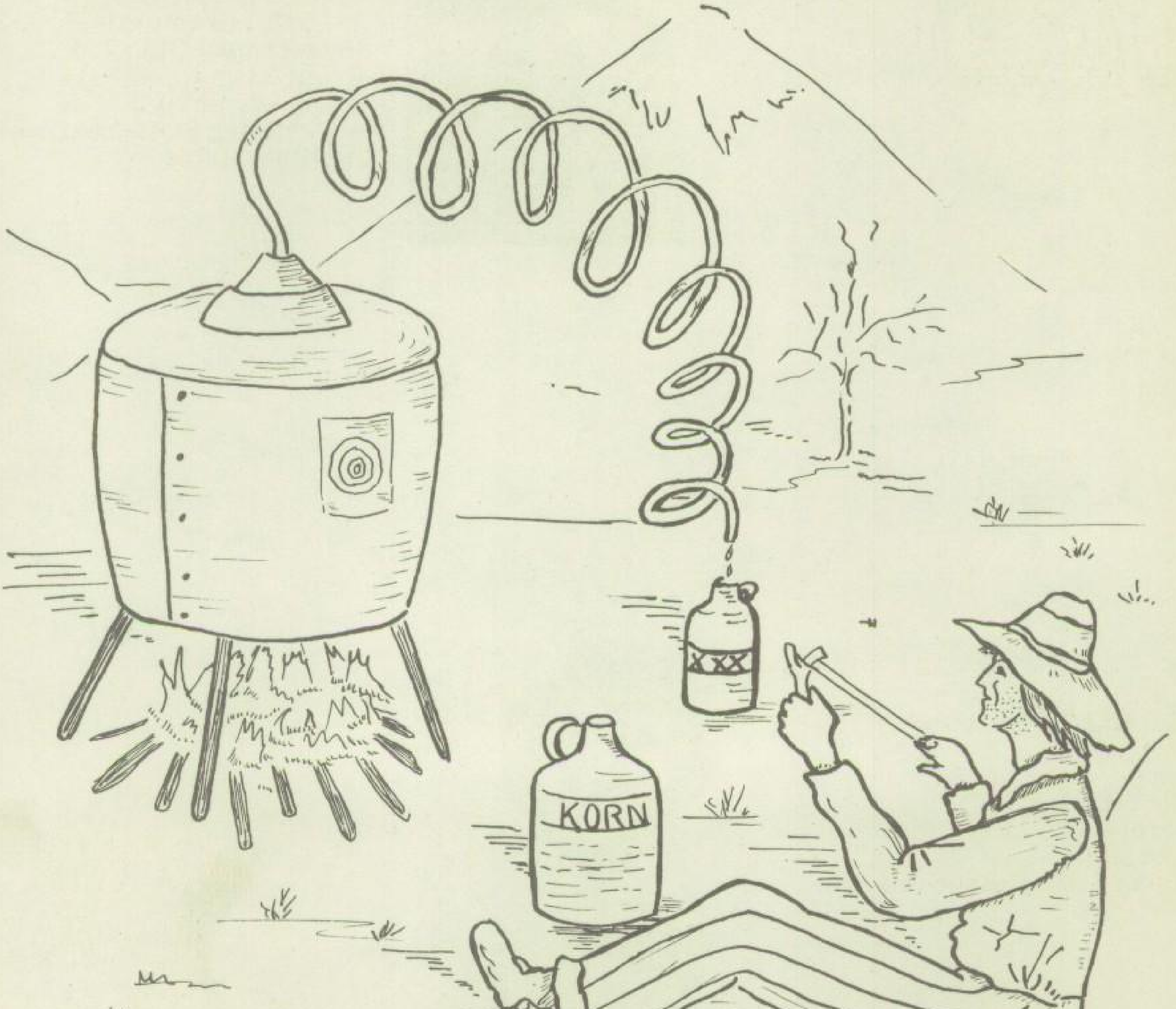
XXX
KORN
clo

# Custodians

Frank Brace, Arthur Jennings, Michael Dolgas

# Bus Drivers

SCHOOL BUS
1
LIVINGSTON MANOR CENTRAL SCHOOL
1
66-332

Richard Schwartz, Omer Shaver, Max Schwartz, Warren Marshall

# Secretary

PRUDENCE C. WEHNER

# Cafeteria Staff

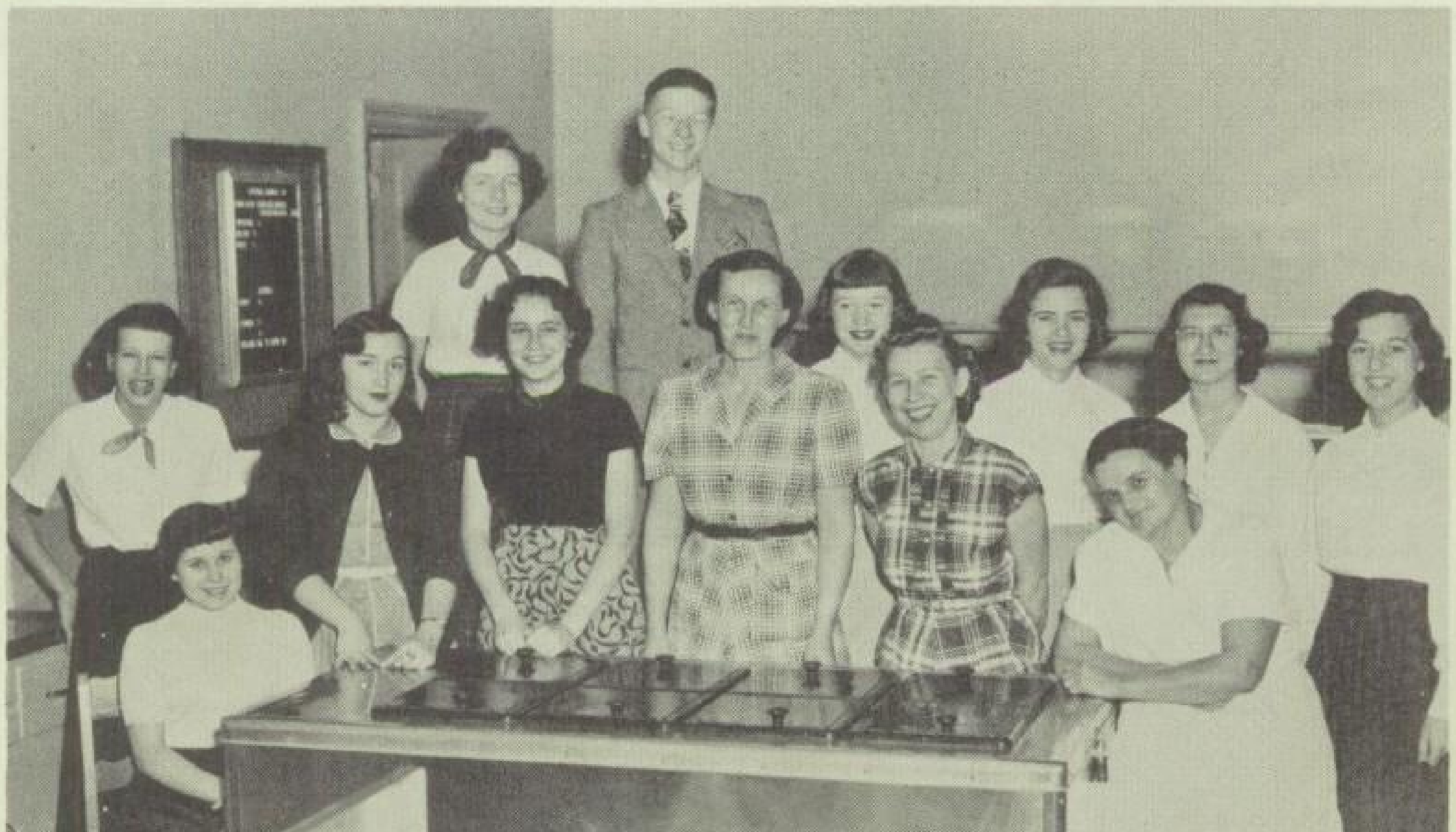

FRONT ROW: Ann Lotterer, Harriette Sarles, June Griffin, Mary Ann D'Amico, Mrs. Hendrickson, Mrs. O'Neil, Mrs. Reichert.
SECOND ROW: Doris Cotton, William Johnston, Judy Meyer, Ernestine Roseo, Rosemarie Wurster, Betty Hodge.

# Faculty

Gloria Runge-Music, Chrystene Dice-Art, Mildred Duttweiler-Home Economics, Vernon Seeley-Industrial Arts.

Ethelyn Canfield-Dental Hygiene, Henry Paul-Physical Education, Mary Johnston-Nurse, Dorothy Cristaldi-Physical Education.

# Faculty

SITTING: Freda Smith-English, Greta Spriggs-Eighth Grade, Irving Avery-Social Studies.
STANDING: Robert Curran-English and Social Studies, Vincent King-Eighth Grade.

SITTING: Elinor Decker-Language, Charles Muhling-Mathematics, Edith Knoll-Librarian.
STANDING: Leonard Welter-Commercial, Franklin Cism-Science.

# Faculty

SITTING: Lena Doughty-Second, Johanna Harris-Kindergarten.
STANDING: Virginia Earl-Kindergarten, Elma Hoos-Second, Rita Smith-First, Etta Schleiermacher-First.

SITTING: Doris Scudder-Sixth, Marguerite Mussman-Fifth, Ethel Keeler-Third, Florence Shaver-Fourth.
STANDING: Jennie Schaefer-Fourth, Helen Connolly-Fifth, Arda Schriber-Third.

# Board Of Education

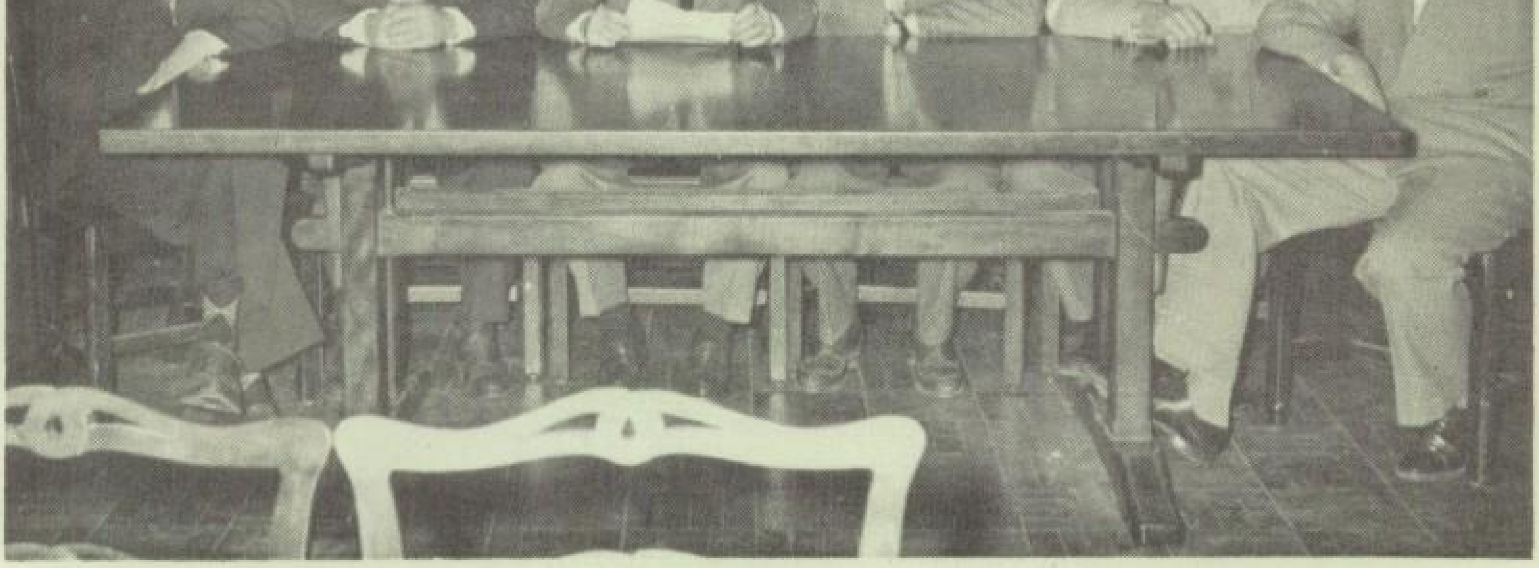

Wilfred Smith, John Cassano, Edward Baker (President), Lewis Denman
Otto Hoos, Leon Siegel

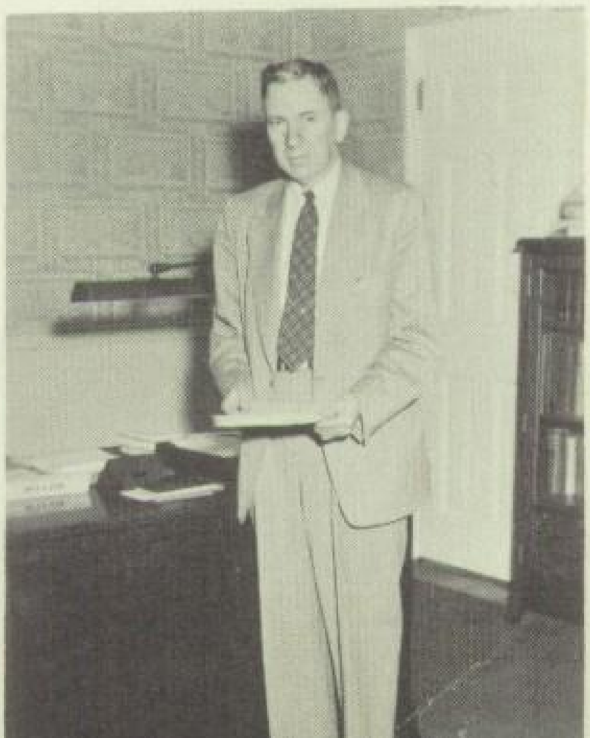

CHARLES E. BUTTON
District Superintendent

# Principal

RODERICK E. AYER

Dear Seniors:

Congratulations upon your graduation from high school. It has been a privilege and a pleasure for this school and its faculty to serve and guide you.

I should like to extend to each of you my best wishes for health, happiness and success during the years to come.

Sincerely,

R. E. Ayer

R. E. Ayer
Principal

# ADMINISTRATION

School House
BOB 52
XXX
clo

# EDITORIAL

"BEATEN paths are for beaten men" goes the age-old adage, and we consistently follow those well-worn paths. We are not yet beaten, so why do we follow these paths? The probable reason is that they are the lines of least resistance--the easiest and the fastest approaches to a so-called "happiness".

Many times during our school years, we have done things only because, "Everybody else is doing them." Yet one person among those we knew had to experience the ordeal of being ridiculed and laughed at so that what he was fighting for would become a reality.

We must realize that conditions have changed. Customs and superstitions were discarded long ago, but there are still those who tread those beaten paths. We cannot solve problems these days according to the shape of the moon nor the tide of the sea. New and modern approaches to our problems are necessary.

Each of us must have the will to be different from the majority--to be an individualist and to stand on one's own two feet. We must learn to adhere to and practice our beliefs. We must keep believing in what we think is right because only by such conviction can we keep that faith.

Let each of us develop our foresight, for we must learn to look to the future and its challenges rather than to the past with its successes and failures.

It is important that we, ourselves, strive to find the answers to our problems rather than to expect others to do it for us, for how better can we learn than by experience? When we complete our formal education, most of us will leave home and will be on our own. We will have to decide our own problems in our own way. Whether to do things the way others are doing them, or to do them the way we think best will be the test of our individuality.

In our efforts for success let us not be afraid to take the more difficult approach, which may be the unbeaten path; let us turn aside from the beaten paths of beaten men.

# Dedication

TO Mr. Irving R. Avery we dedicate our 1952 edition of MANORISMS. We wish to express our sincere appreciation for the personal interest he has taken in each of us and in our problems. Words are inadequate to properly thank him for being our good teacher, advisor, and friend.

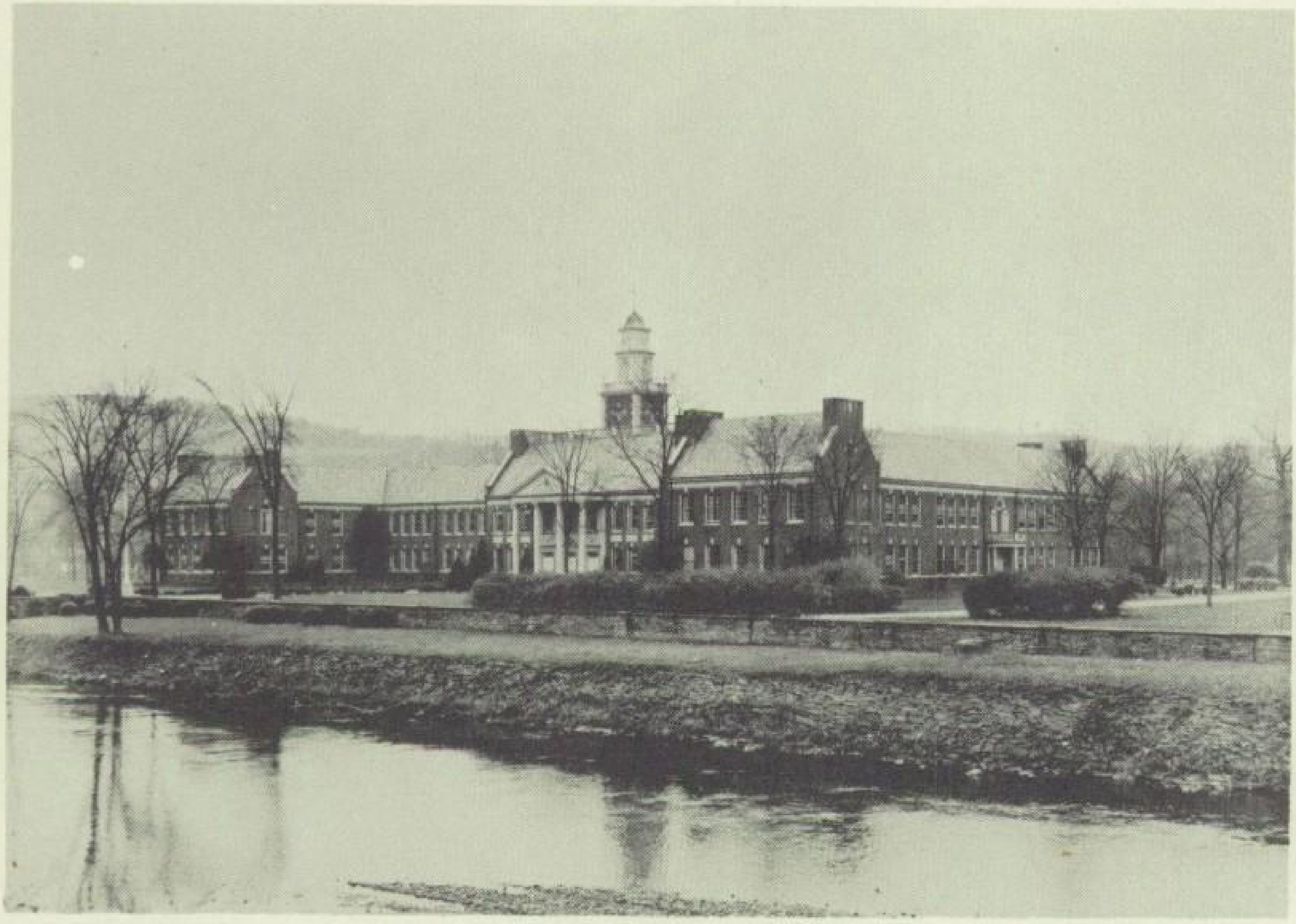

MANHOOD NOT SCHOLARSHIP IS THE FIRST AIM OF EDUCATION.

- Ernest Thompson Seton.

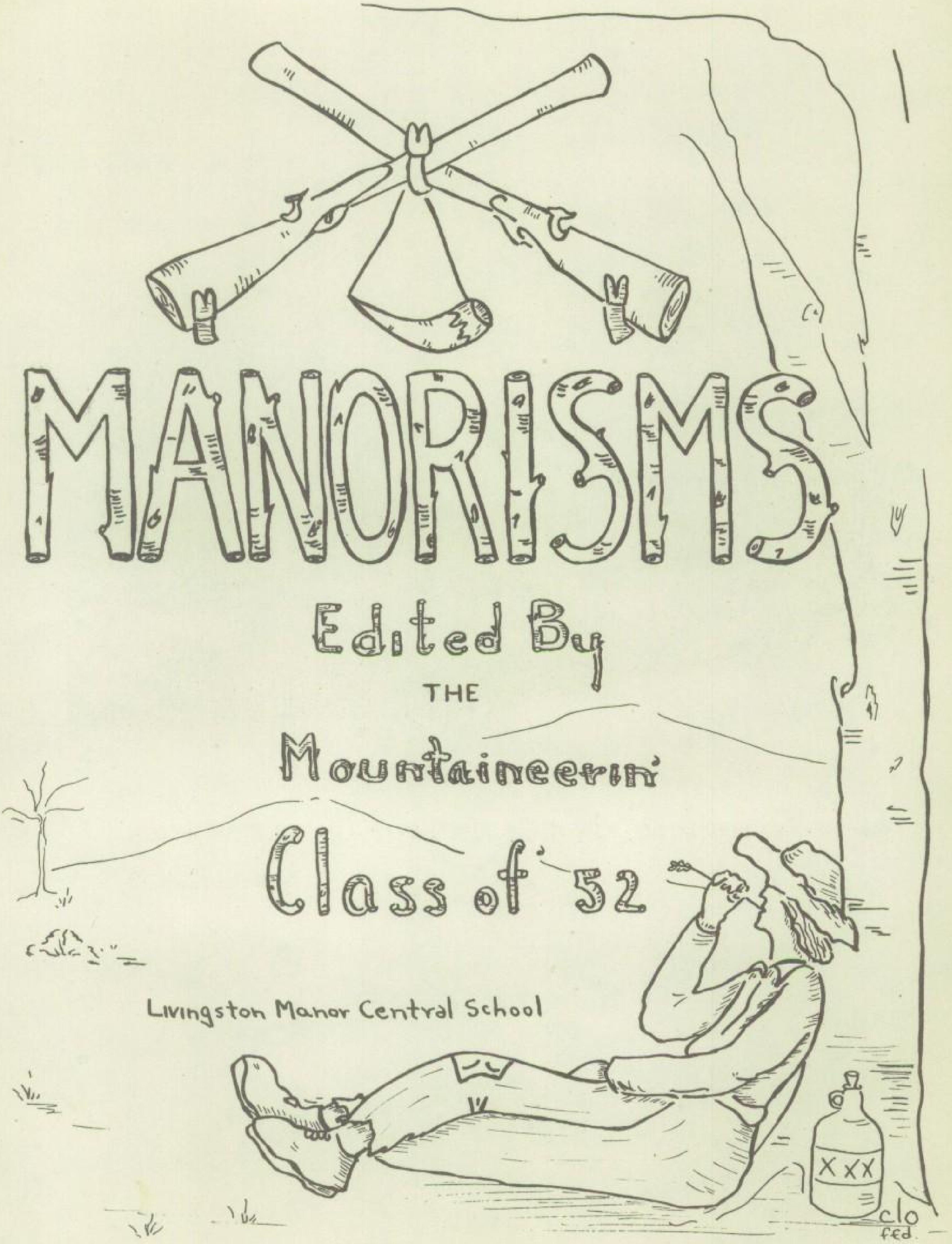

# MANORISMS

Edited By
THE
Mountaineerin'
Class of '52

Livingston Manor Central School

With Best Wishes
to
Mr. John Cassaro
from
the Senior Class
of
1952

KENNER · BUFFALO · COVERS BY CRAFTSMEN
K